



TECHNICAL PORFTOLIO

Wasfi Al Tal Street.Khalda / Amman - Jordan
www.bracketsjo.com

+962 79 5646489



info@bracketsjo.com



[bracketscontracting](https://www.instagram.com/bracketscontracting)



[Facebook/bracketsjo](https://www.facebook.com/bracketsjo)



Brackets Contracting Co.





OUR STORY

BRACKETS CONTRACTING COMPANY was launched in September 2018, the core Idea was to create a modern Design Build company insures a complete and reliable design process with innovative and creative execution services handled in one entity to project owners. Architect Sa'ed Kharroub' Passion for minimal and modern architecture combined with experience in executing a variety of Jordan's Major Projects, formed a stepping stone for this creation.



BRACKETS CONTRACTING CO. NEW OFFICES
@ MARAQA SPACES KHALDA

BRACKETS CONTRACTING COMPANY offers a complete and reliable services:



BRACKETS CONTRACTING COMPANY Major handled projects:

Residential Projects: Humeid Residence, Hantouli Residence, Talhouni Residence and Abu Snaineh Residence.

Hospitality Projects: Nommers Artisan desserts and specialty coffee, St.Regis rooftop (Metal Works)

Offices Projects: Minimalist Offices, BIM lab Offices, Multi Artistic Decoration Co. Factory Offices, Hajjiri Foundation Offices.

Retail Projects: Ahli Bank Khelda branch (wood works), Ahli Bank Madaba branch (Wood Works), Al Rifai City Mall branch, Al Rifai Cozmo branch, Jawharat al Mamlaka Complex Receptions.

BRACKETS CONTRACTING COMPANY a one entity that holds single point of responsibility to projects owners ,a great cost certainty, faster delivery, a bespoke design and high quality results.

OUR PHILOSOPHY

Architect Sa'ed Kharroub

the General Manager, a skilled and ambitious Architectural Engineer with broad and deep knowledge in aspects of Design, Construction, Planning and Execution.

Established and contributed a variety of Architectural projects in Design, Construction and Management gaining experience over the years as he founded BRACKETS CONTRACTING CO. in 2018.

“ Our Philosophy complies with our name, a bracket in architecture is a device that overhangs a wall to carry and support another element, and that's exactly what we are here for in Brackets Contracting, we carry the project to the delivery, as we provide support to our clients pre, post and during the project ”

PROJECT NAME: Prime Ministry

PROJECT SCOPE: LANDSCAPE

CLIENT: ARMOUSH TOURIST INVESTMENTS CO. Ltd

MATERIALS: ALUMINUM WORKS, STONE WORKS, STEEL WORKS, PAINTING AND ELECTRICAL WORKS.

PROJECT: 2021

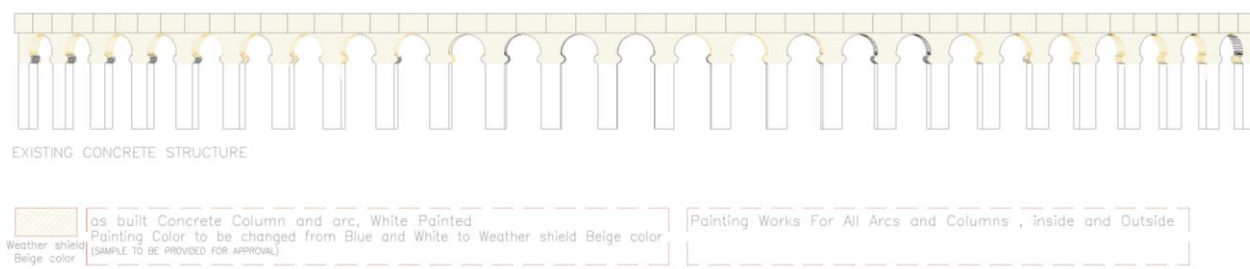
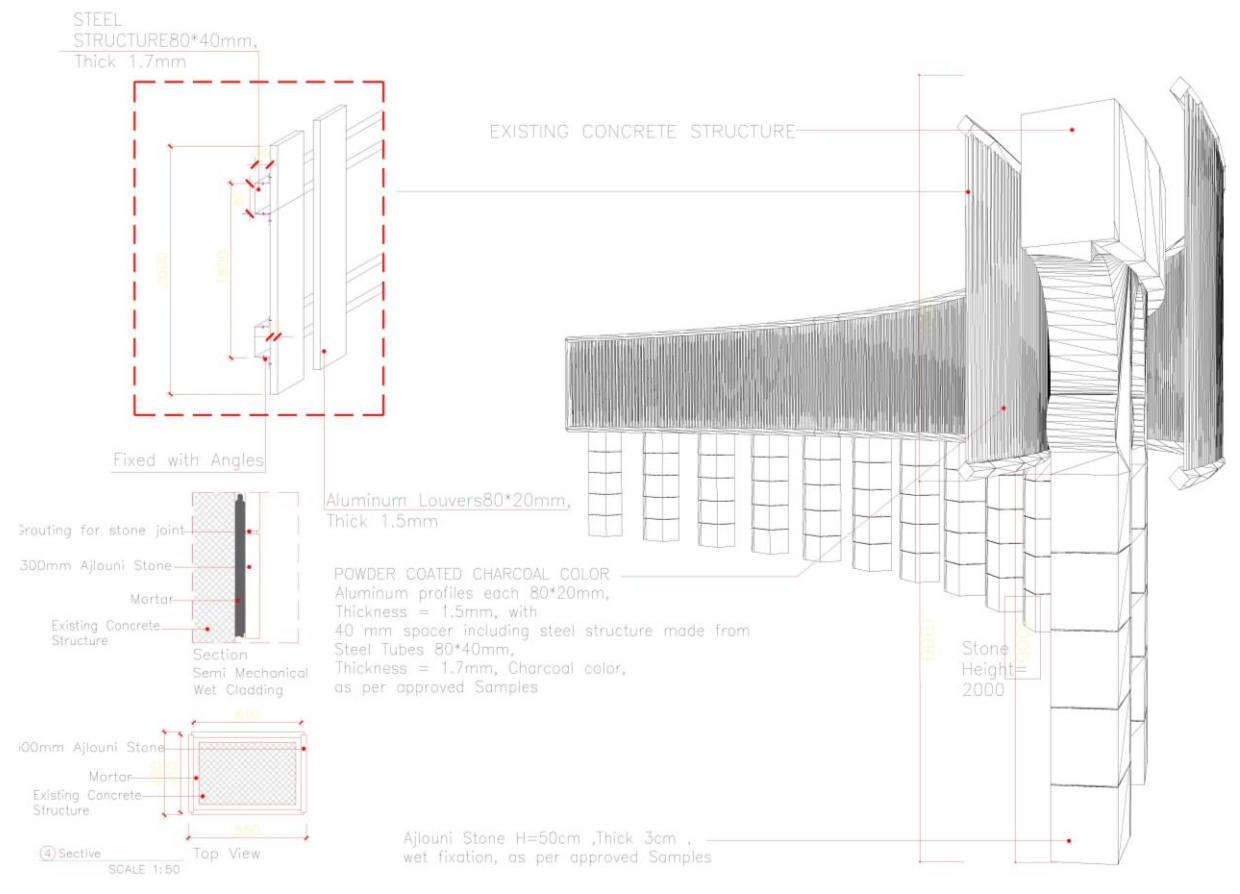
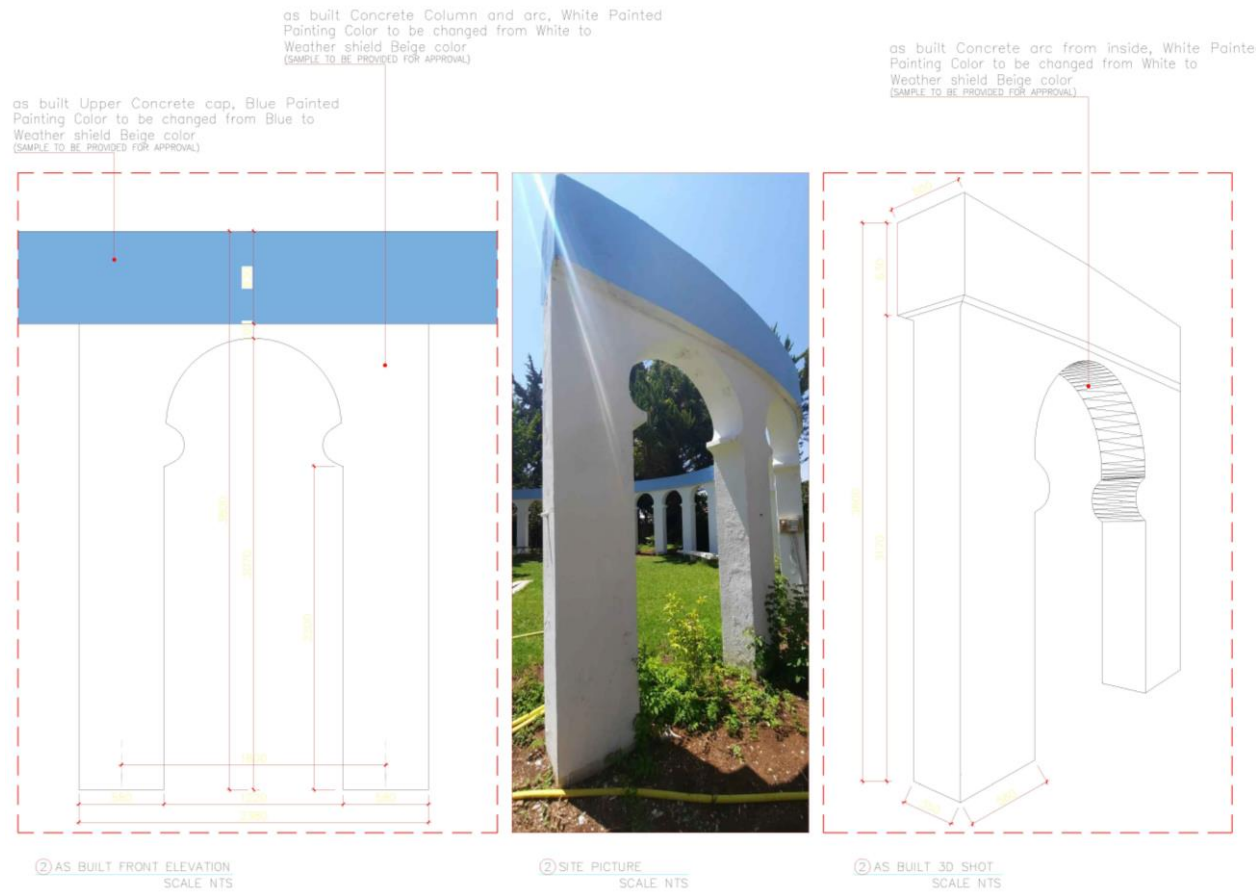





PROJECT NAME: ST. REGIS HOTEL / ROOF TOP STEEL TRELLIS

PROJECT SCOPE: SUB-CONTRACTOR / SHOP DRAWINGS, FABRICATION AND PAINT

CLIENT: EAGLE HILLS

CONSULTANT: ARABTECH JARDANEH

MAIN CONTRACTOR: SECTIONS CONTRACTING COMPANY

MATERIALS: STEEL WORKS

YEAR: 2021



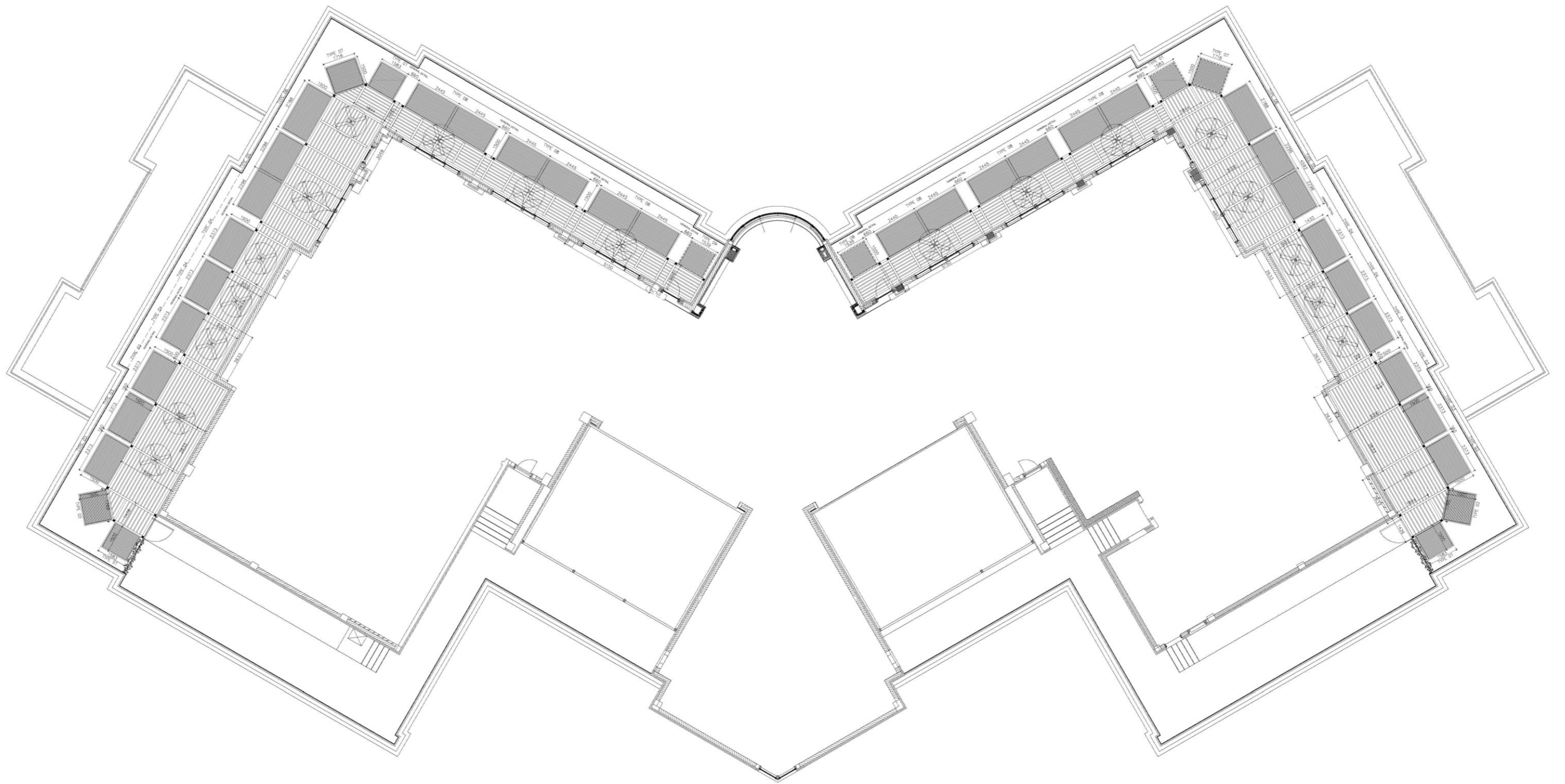

① Master Plan
SCALE 1:100

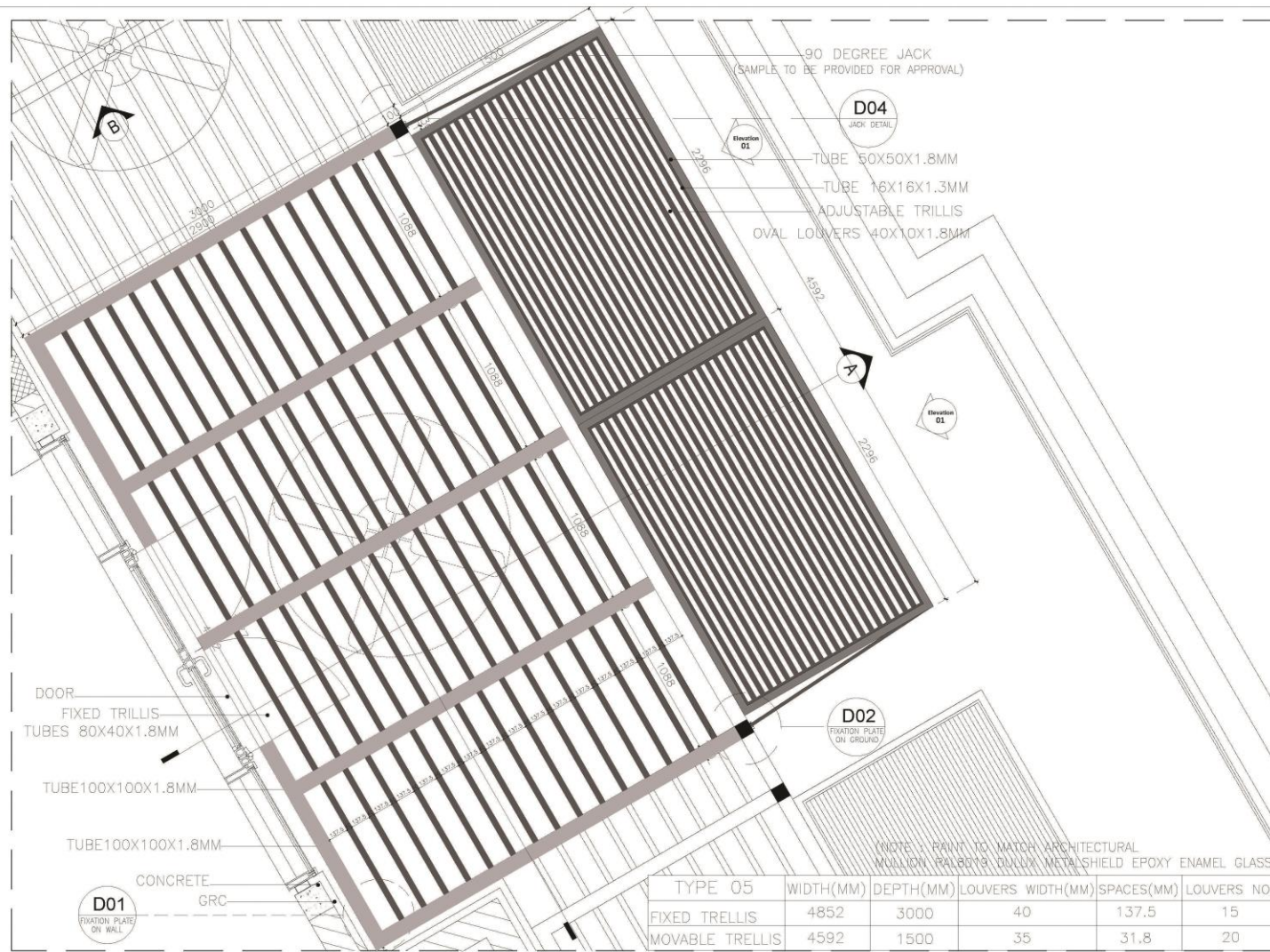

⑦ TYPE 05-TOP VIEW
SCALE 1:18

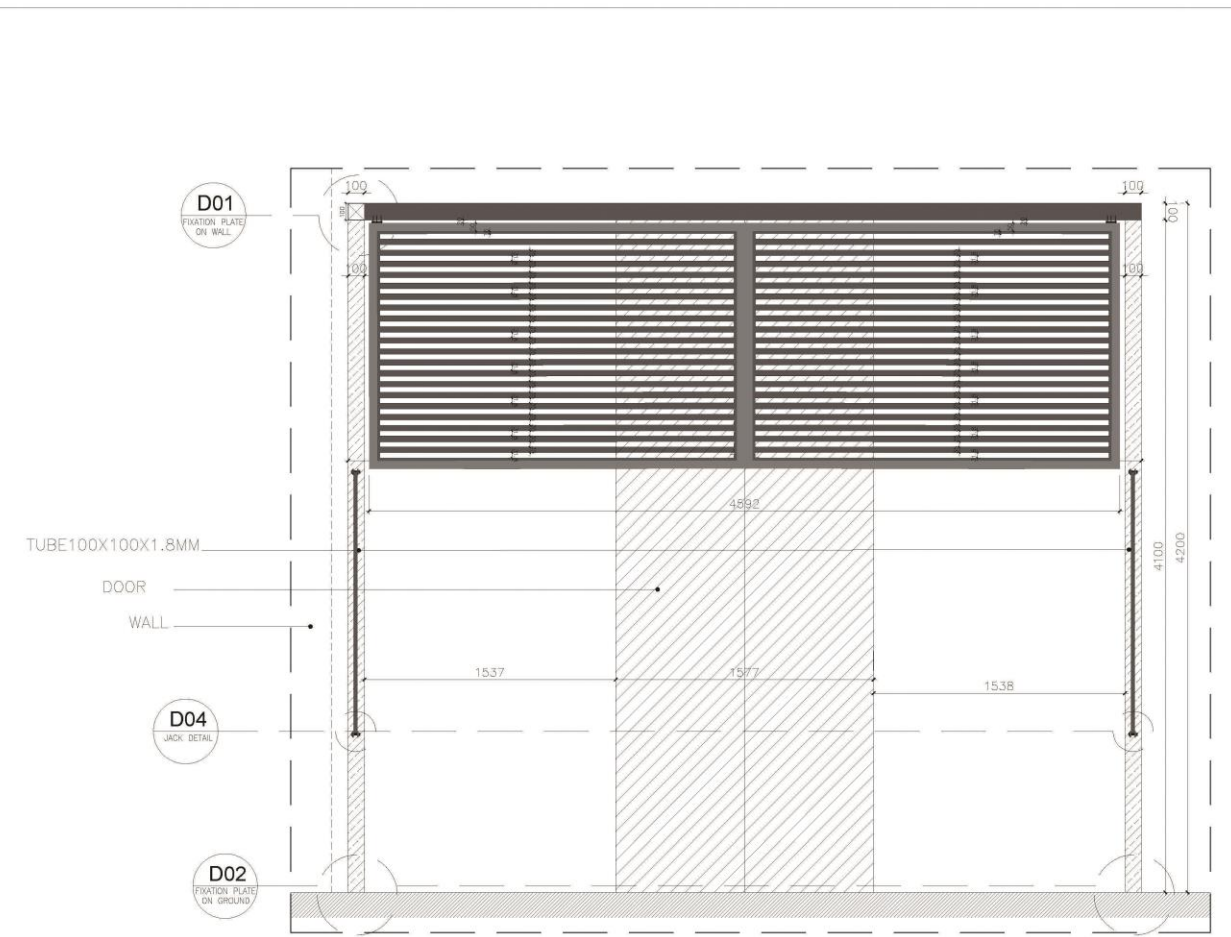

⑦ TYPE 05-ELEVATION 01
SCALE 1:18

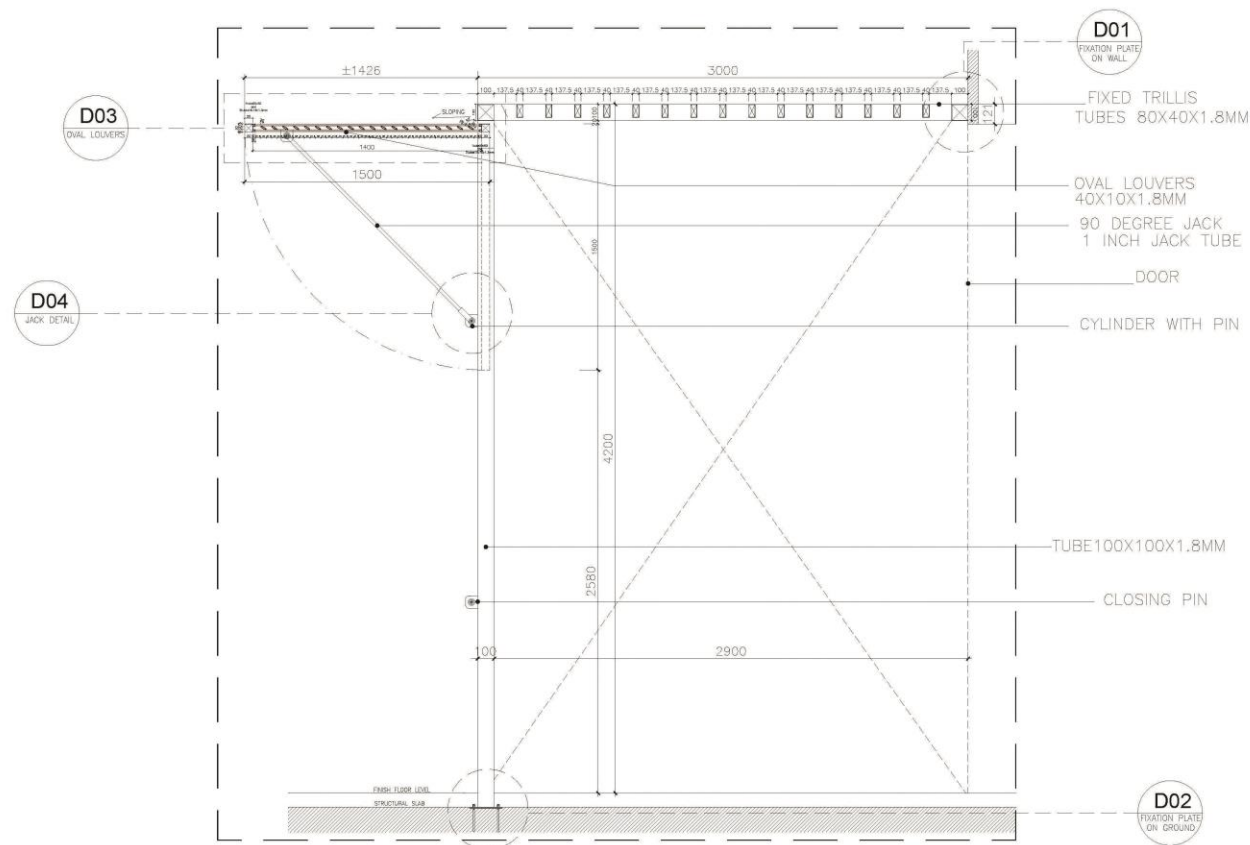

⑦ TYPE 05-SECTION A
SCALE 1:18

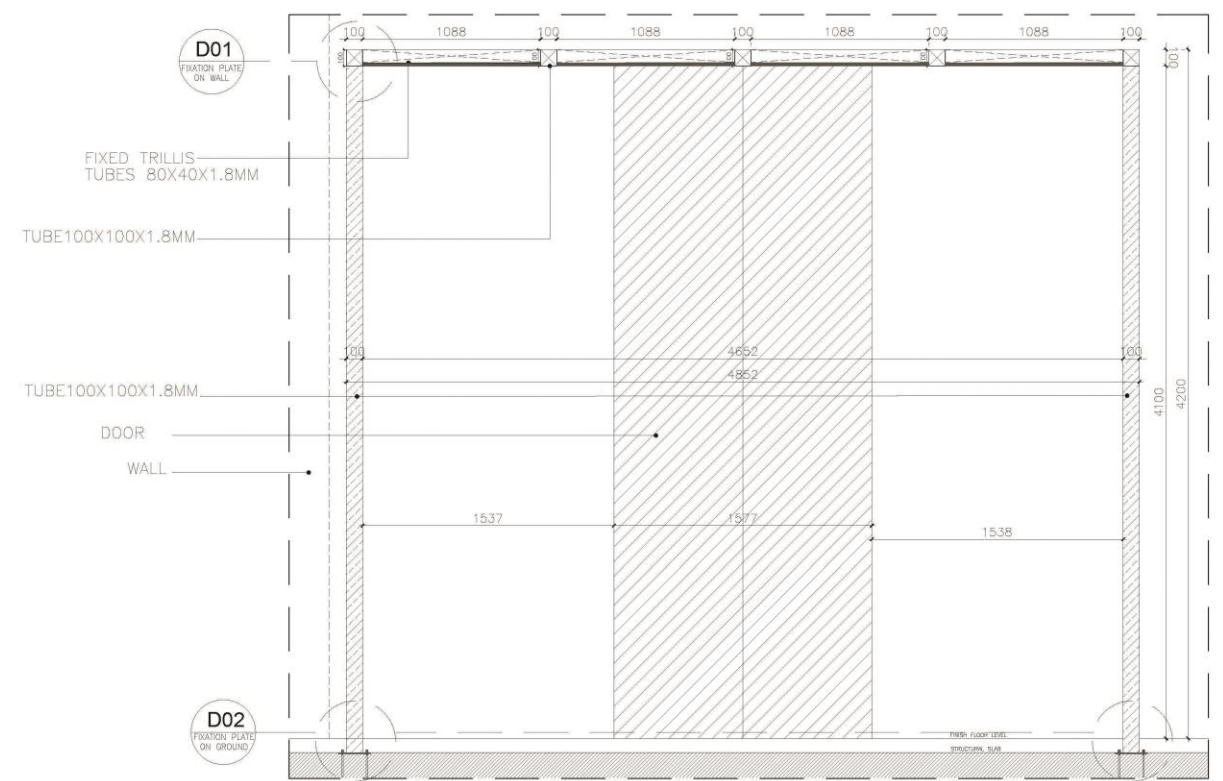

⑦ TYPE 05-SECTION B
SCALE 1:18

DETAILS SECTION

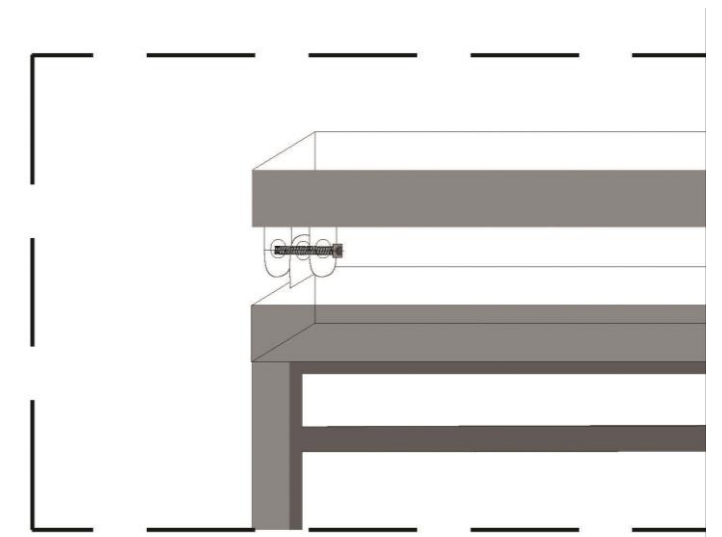
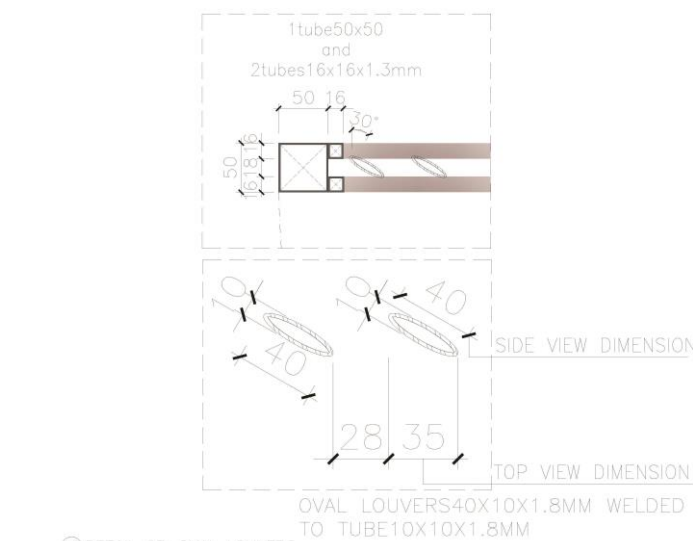
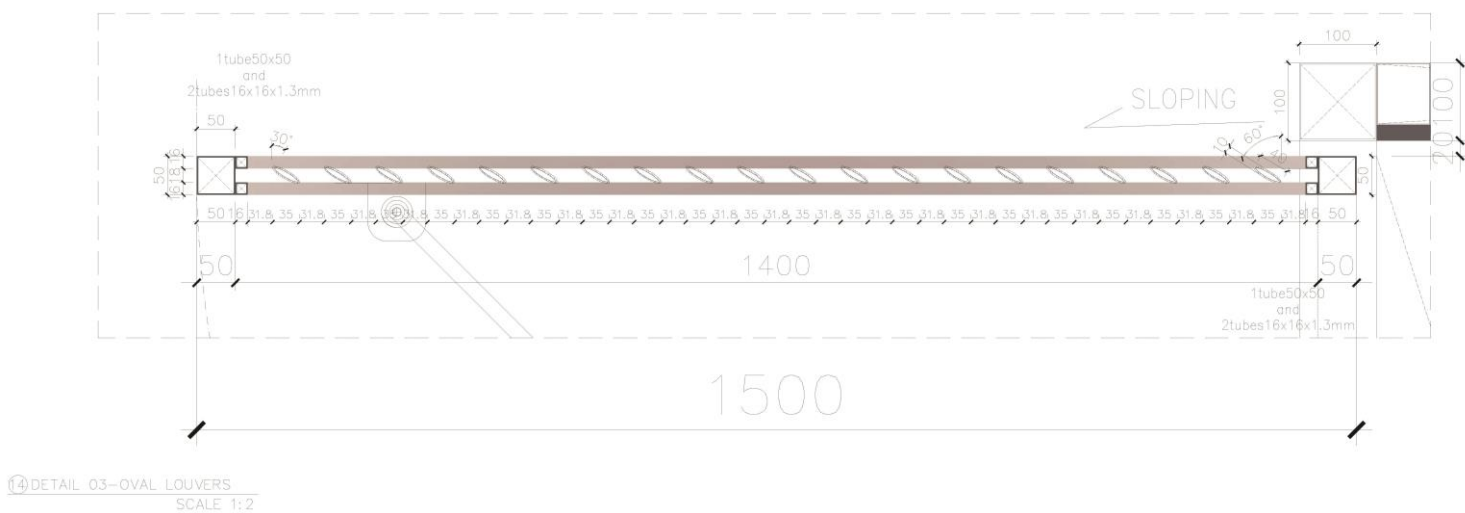
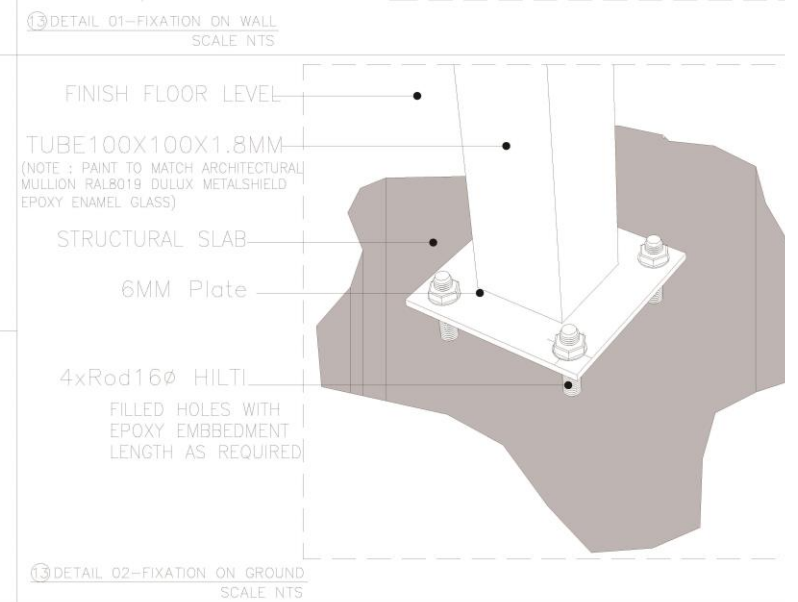
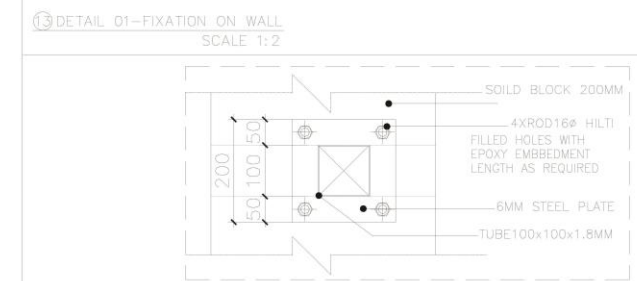
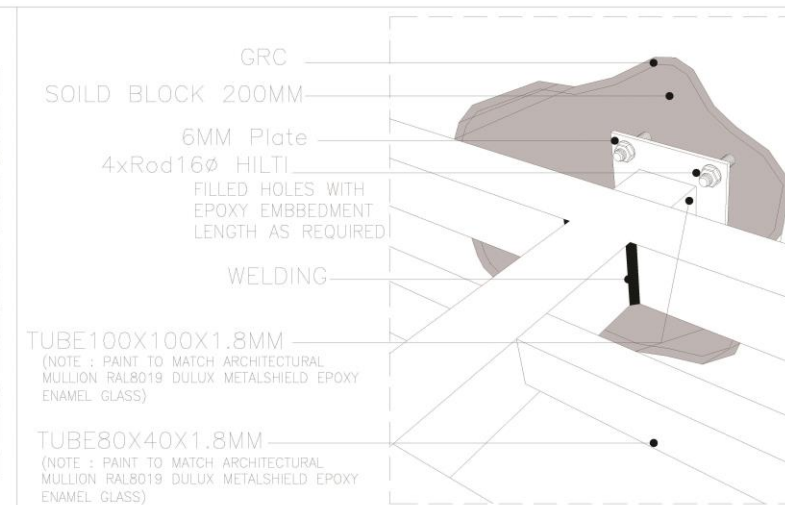
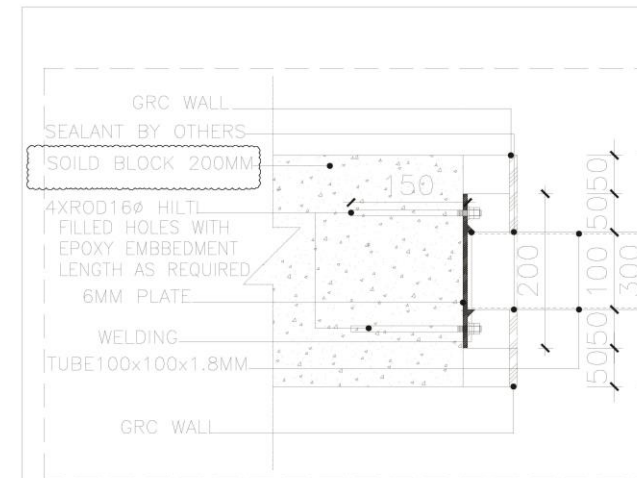
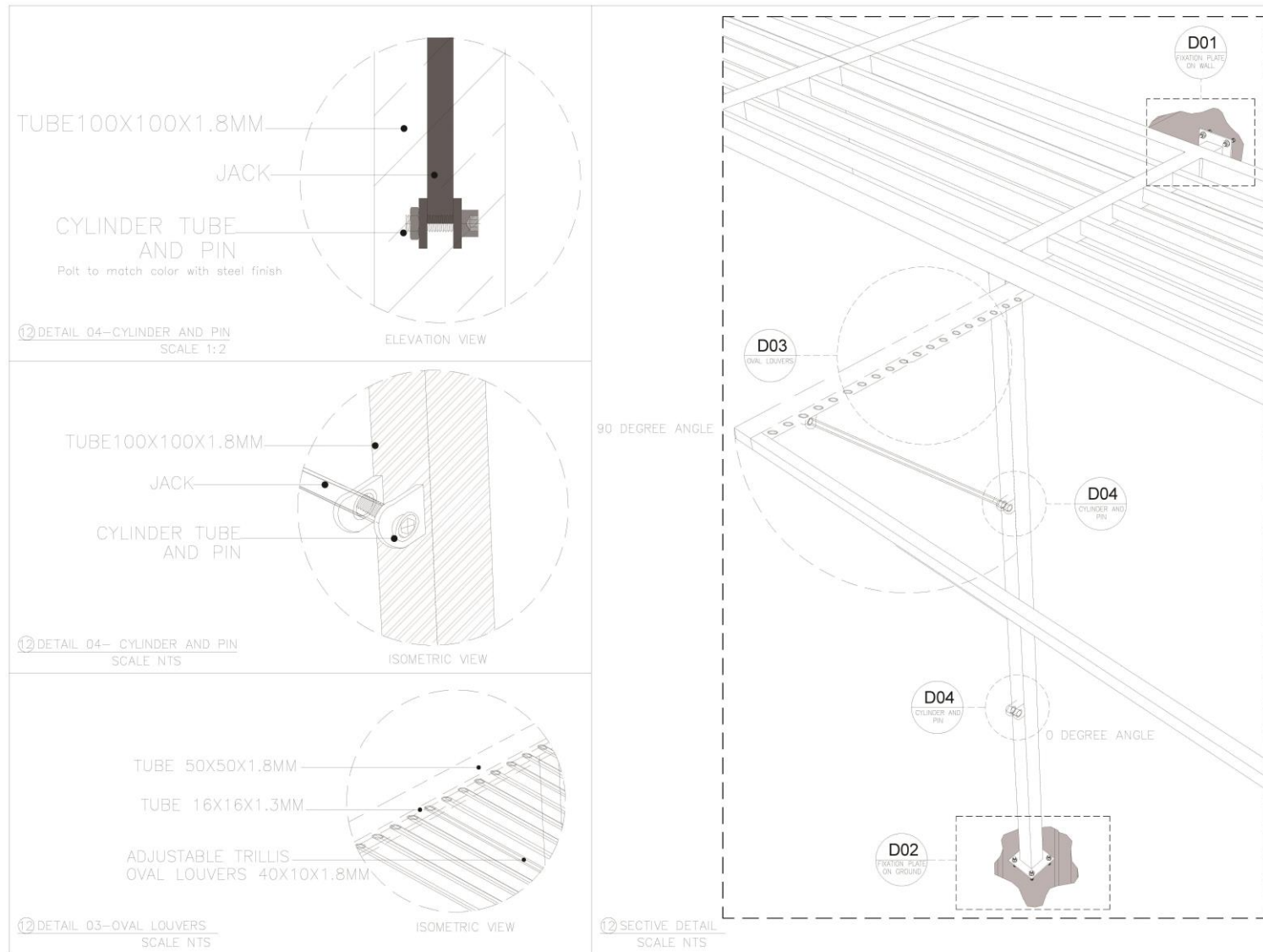

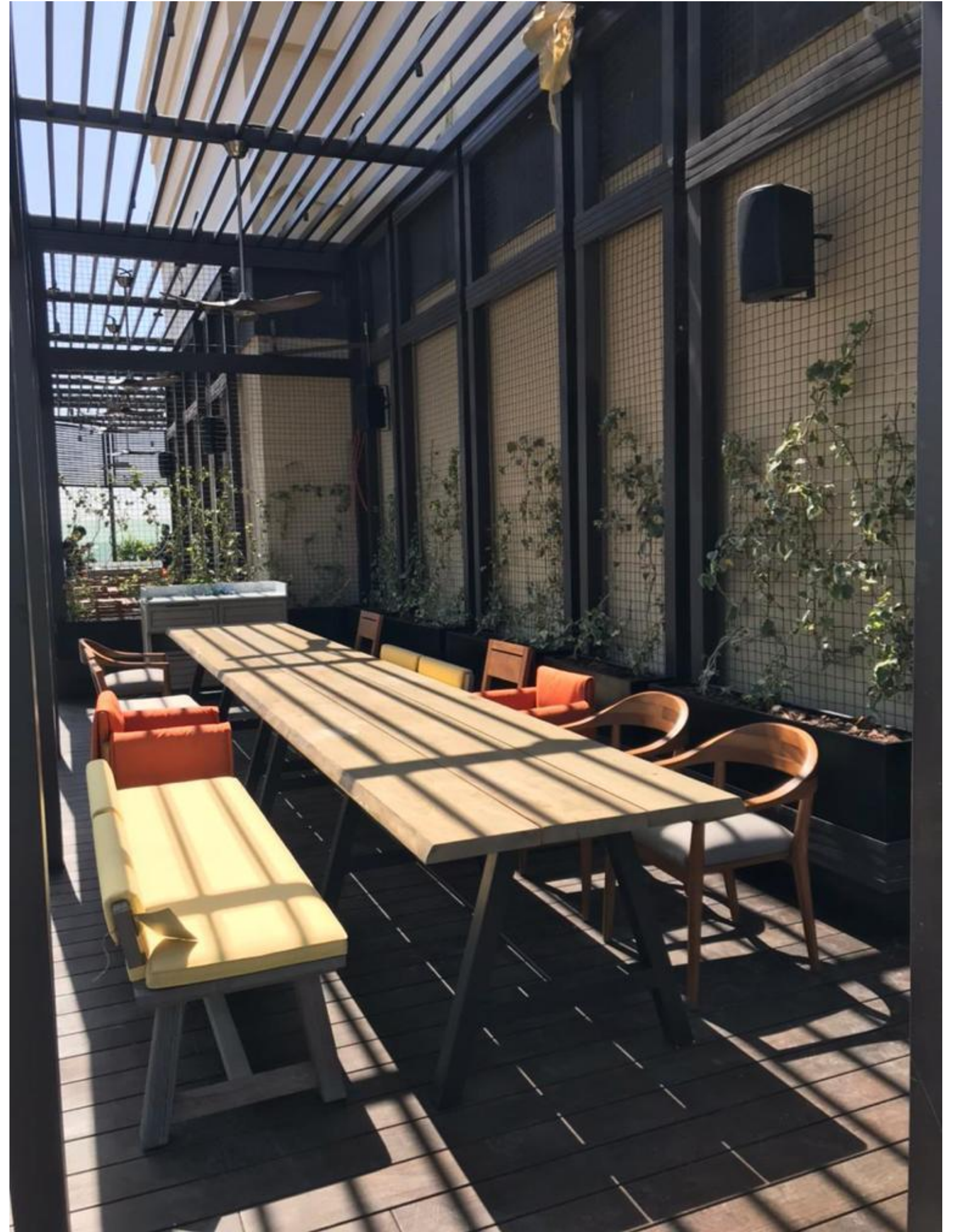

PROJECT NAME: SANDS NATIONAL SCHOOL

PROJECT SCOPE: TOILETS CUBICLES

MATERIALS: COMPACT LAMINATE WORKS.

CONSULTANT: BIM LAB

PROJECT YEAR: 2021

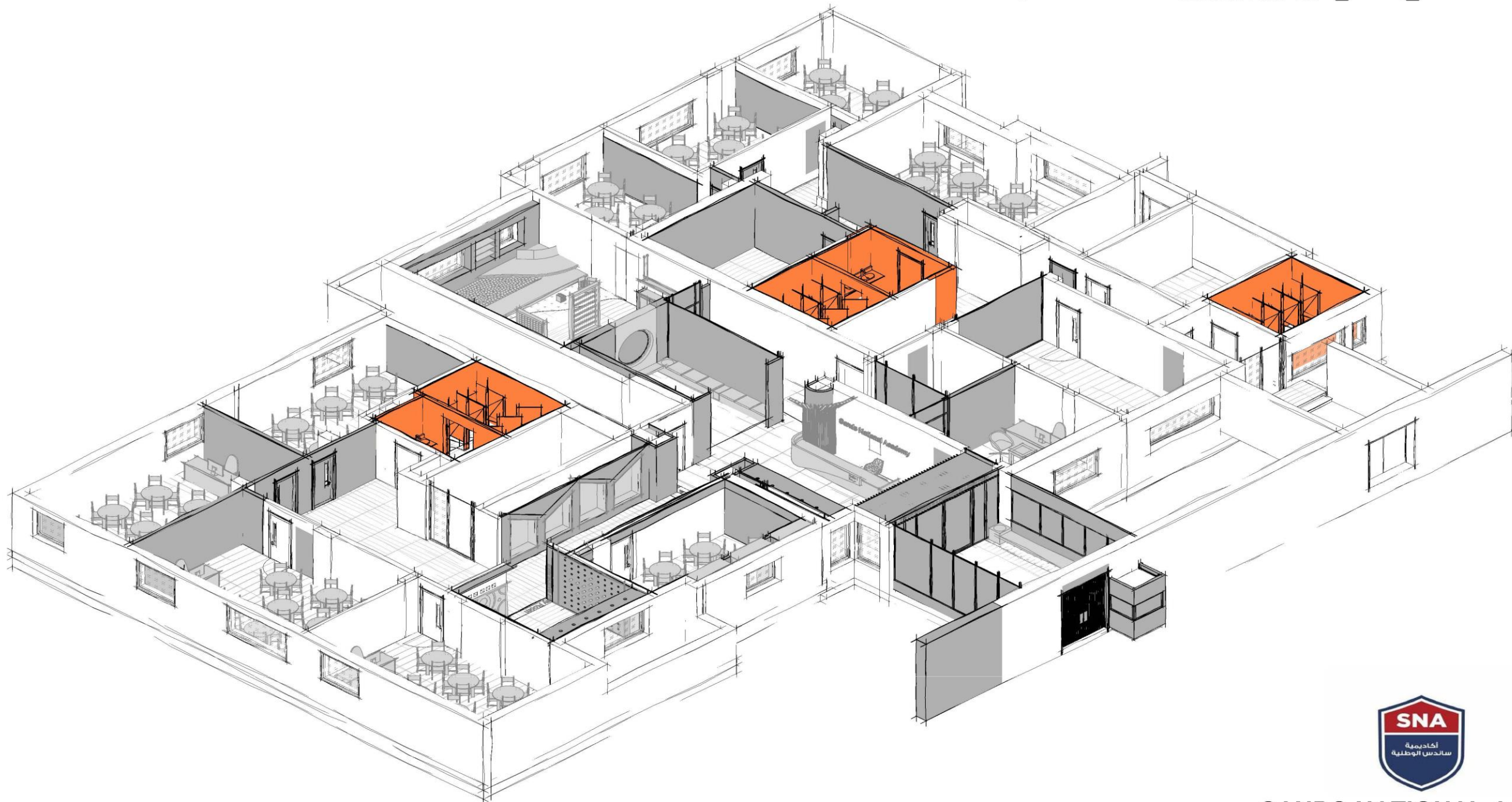

**SANDS NATIONAL ACADEMY
TOILET CUBICLES**



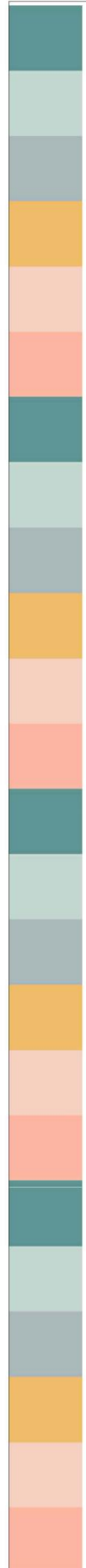

PROJECT NAME: PRIVATE APARTMENT

PROJECT SCOPE: INTERIOR ARCHITECTURE

MATERIALS: WOOD WORKS AND ACRYLIC SOLID SURFACE WORKS.

PROJECT YEAR: 2020

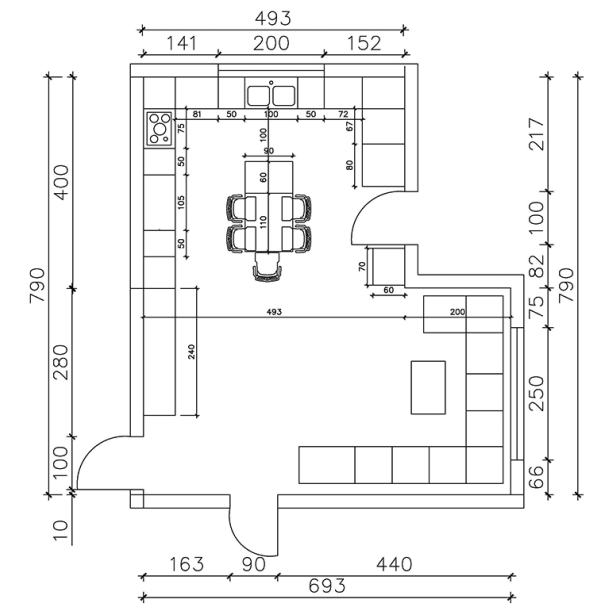

BEFORE

AFTER





PROJECT NAME: OFFICES DESIGN

PROJECT SCOPE: INTERIOR ARCHITECTURE

MATERIALS: WOOD WORKS , TILING WORKS, GREEN WALL WORKS , ACRYLIC SOLID SURFACE WORKS , GYPSUM BOARDS WORKS.

PROJECT YEAR: 2021



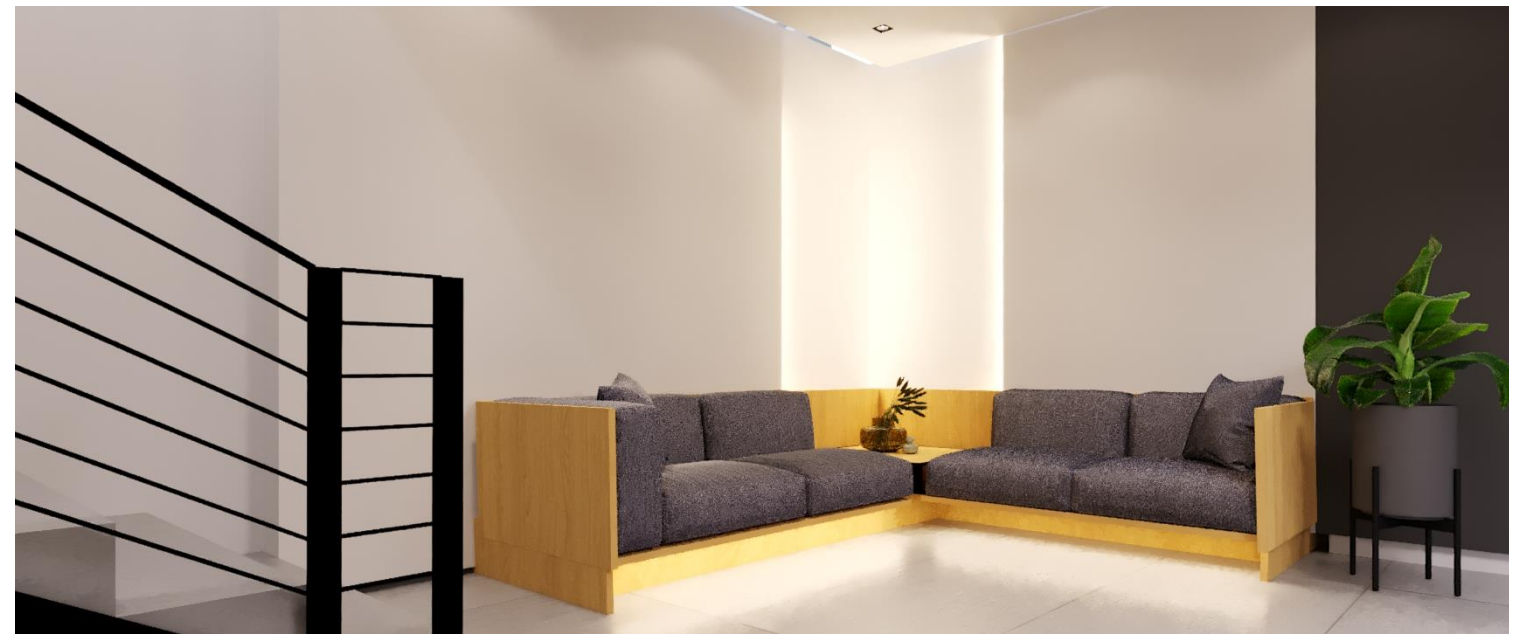
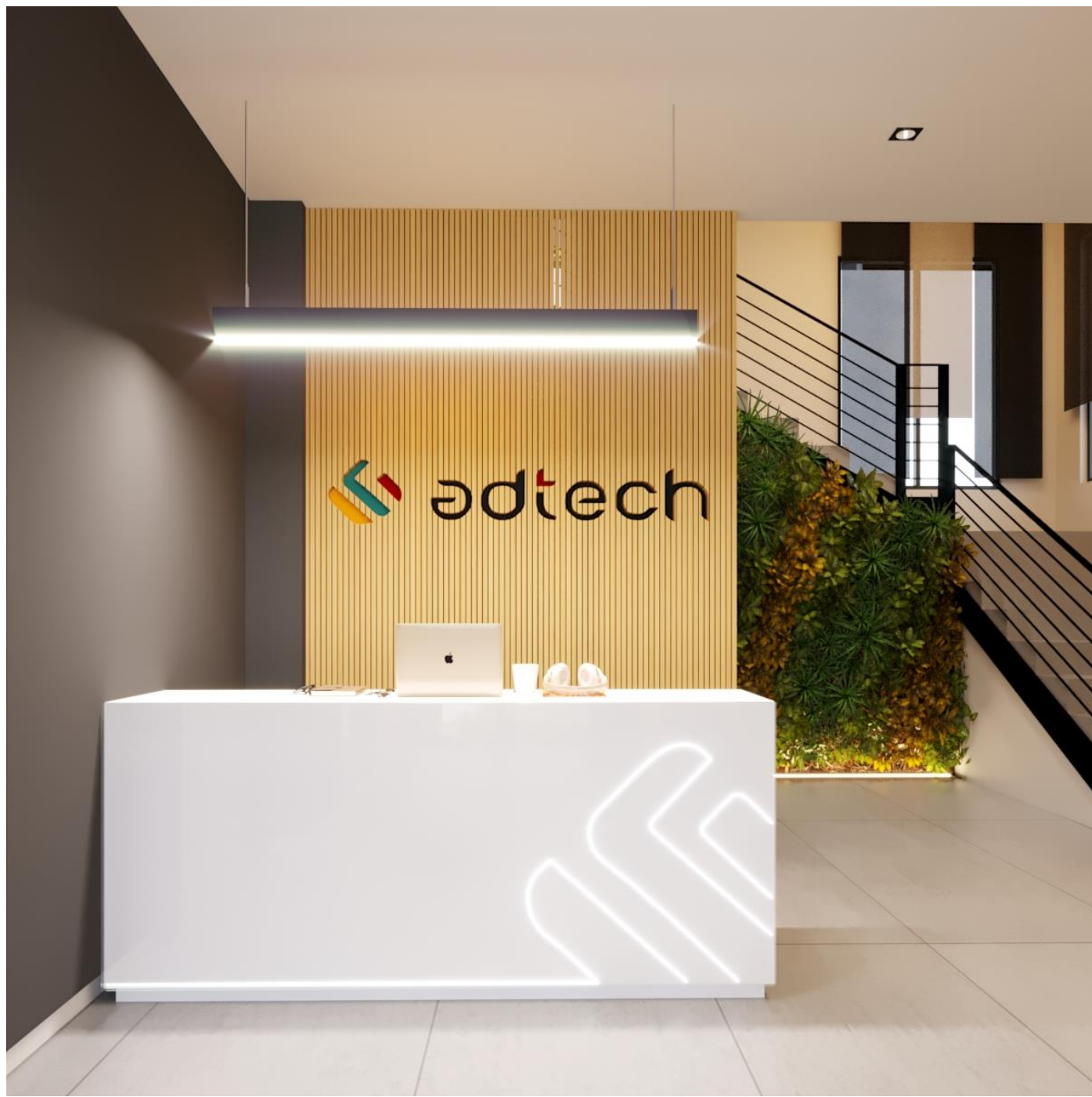

PROJECT NAME: FAÇADE EXTERIOR CLADDING

PROJECT SCOPE: DESIGN AND BUILD

MATERIALS: COMPACT LAMINATE (MEG) WORKS.

PROJECT YEAR: 2021

Using MEG- Material Exterior Grade for our Exterior Cladding, a self-supporting, compact high pressure Laminate (HPL) , Having a weathering resistance decorative surface suitable for exterior applications.

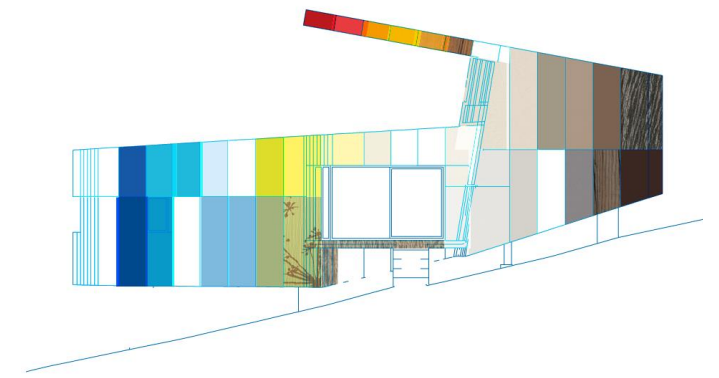

EXTERIOR CLADDING INSTALLATION METHODS

FIRST METHOD :

HANGING SYSTEM

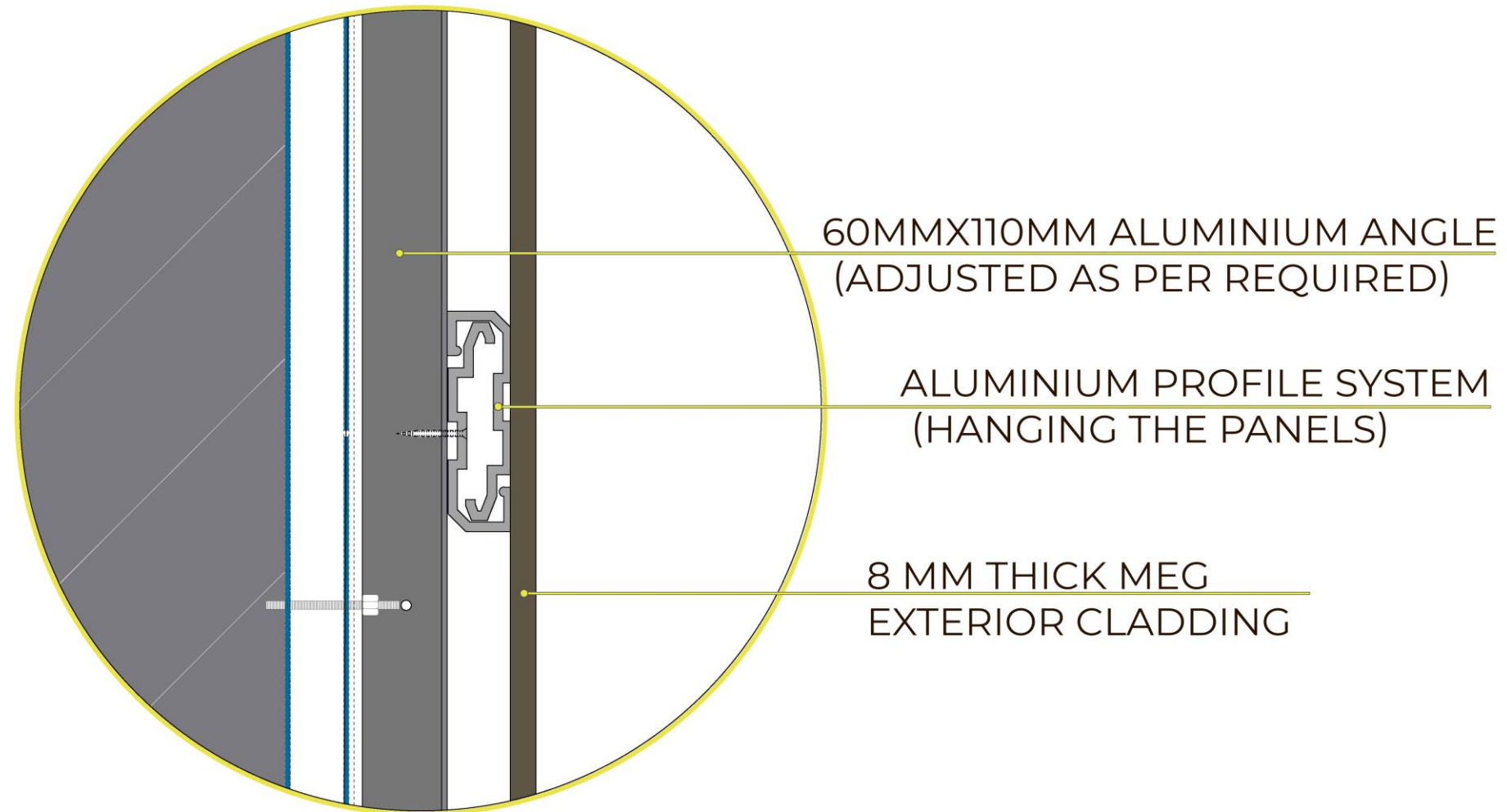
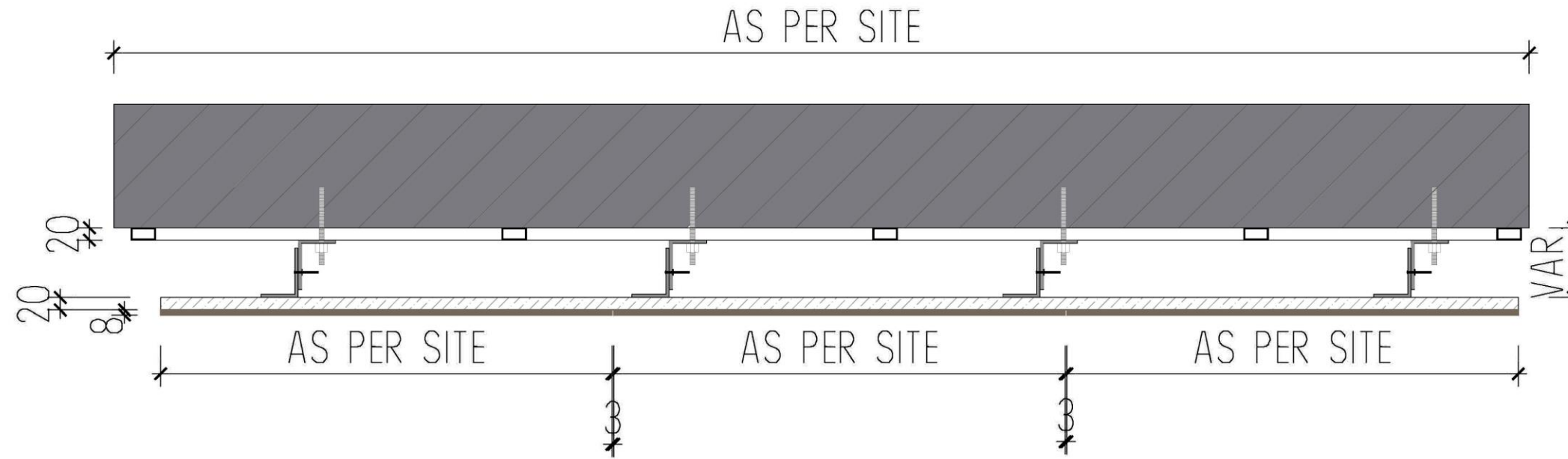

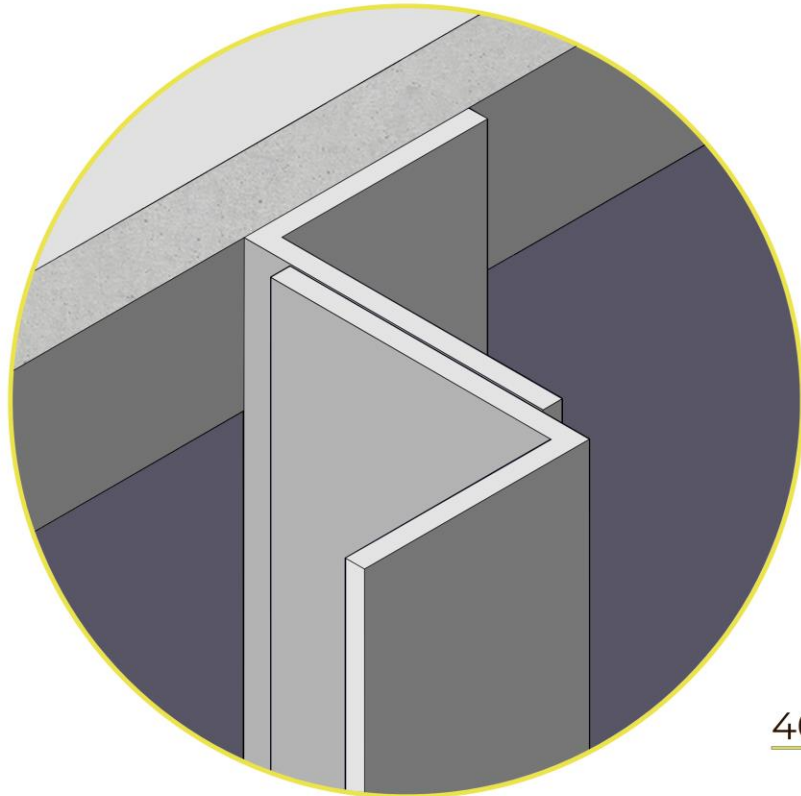

DETAIL 01

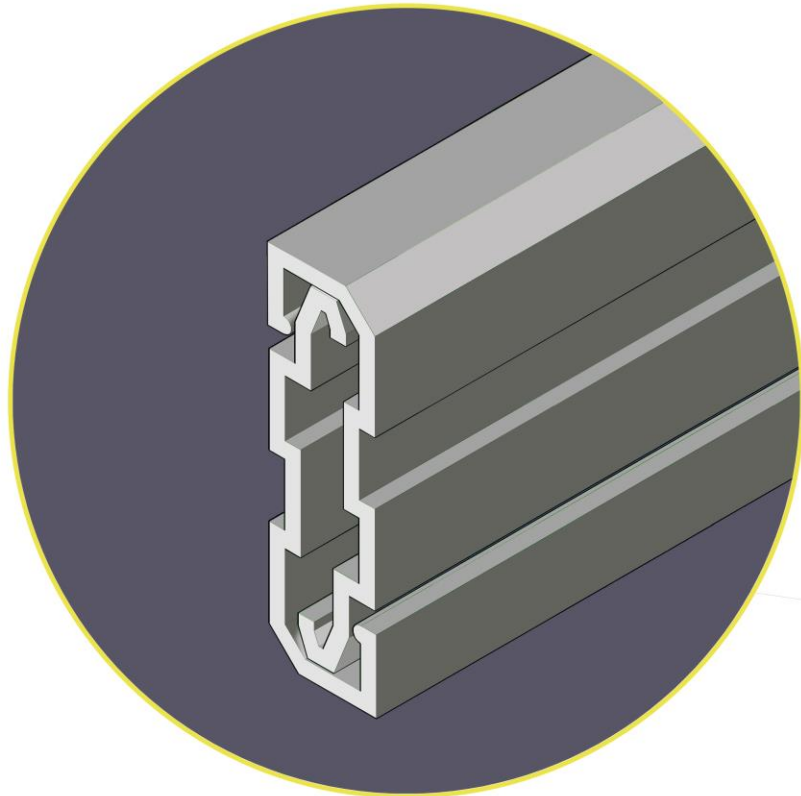

DETAIL 02

40MMX20MM ALUMINIUM TUBE
60MMX110MM ALUMINIUM ANGLE
(ADJUSTED AS PER REQUIRED)

ALUMINIUM PROFILE SYSTEM
(HANGING THE PANELS)

DETAIL 01

DETAIL 02

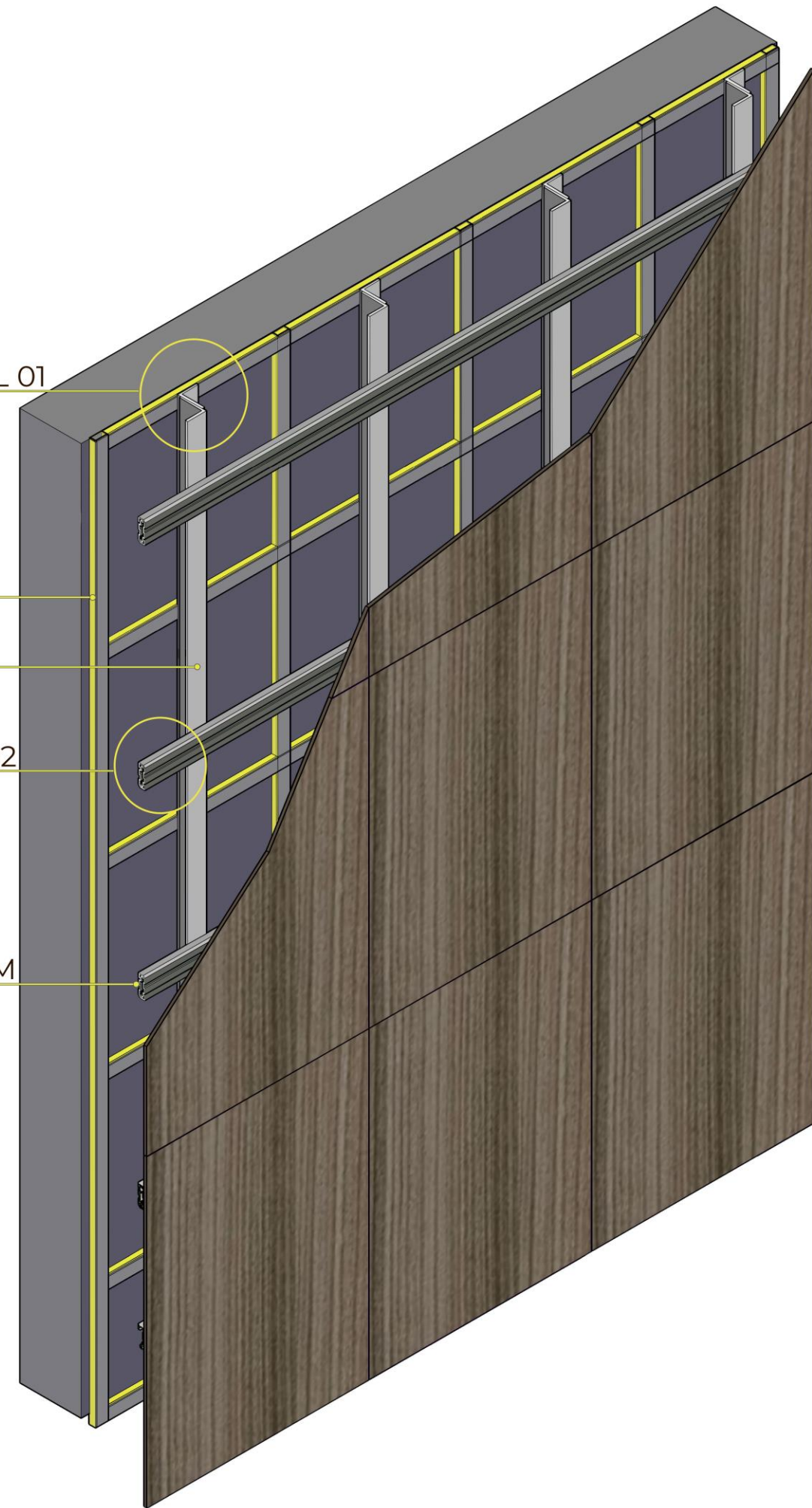

SECOND METHOD :

RIVET SYSTEM

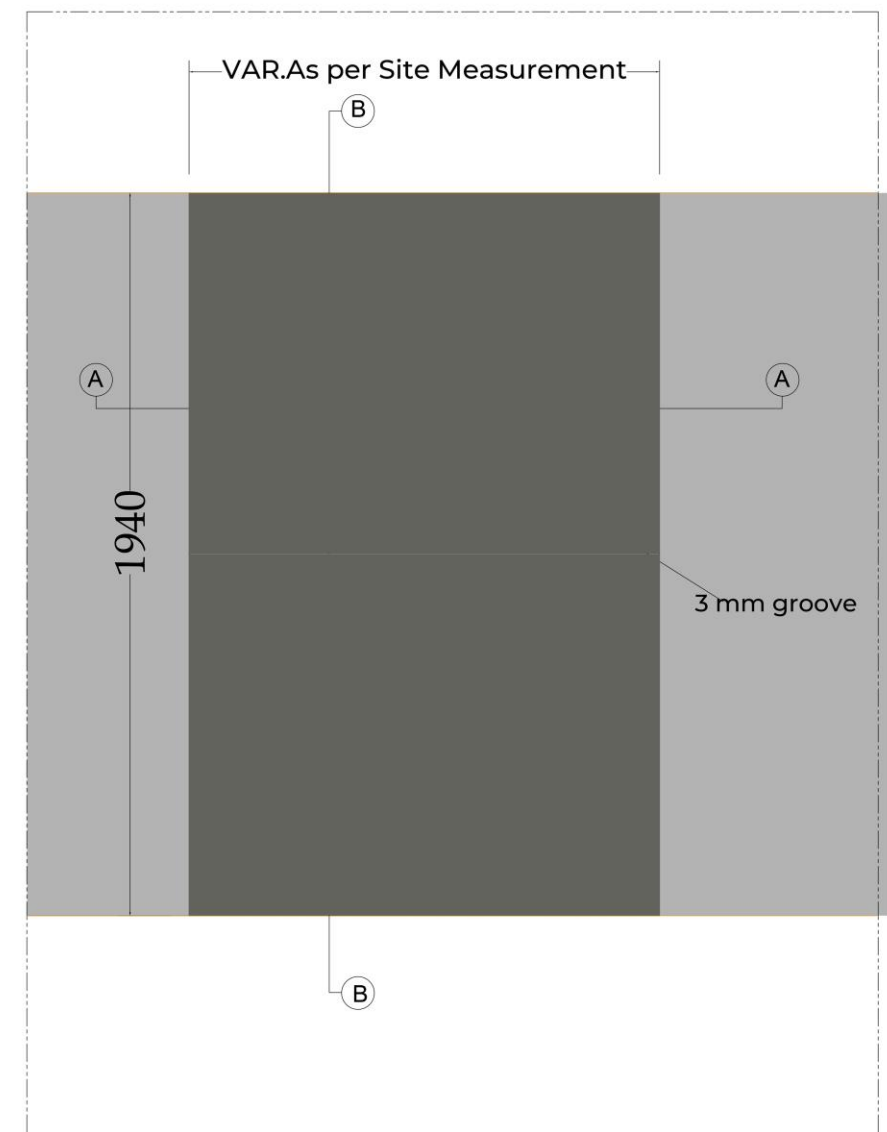
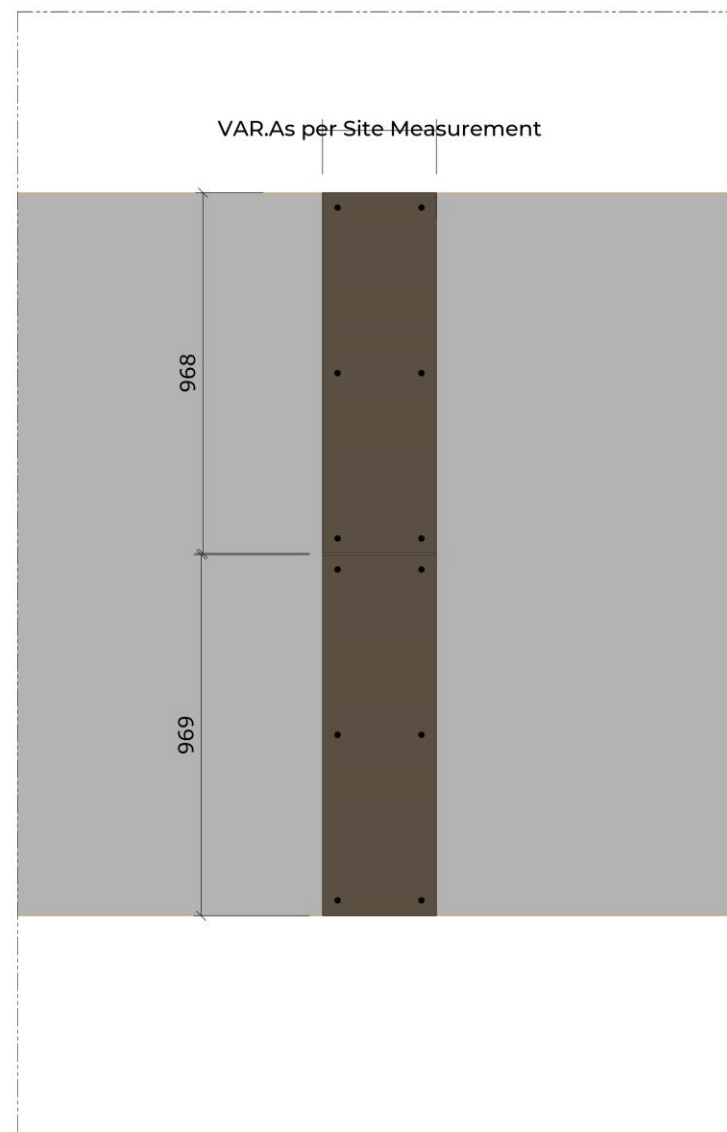
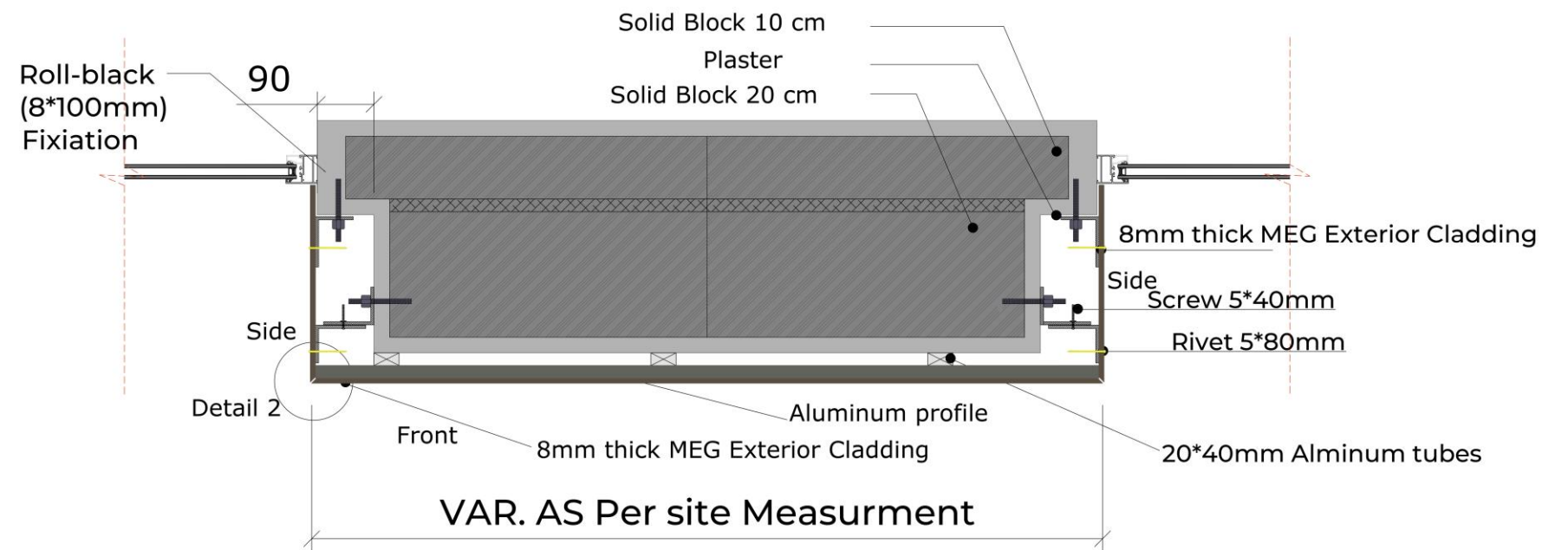
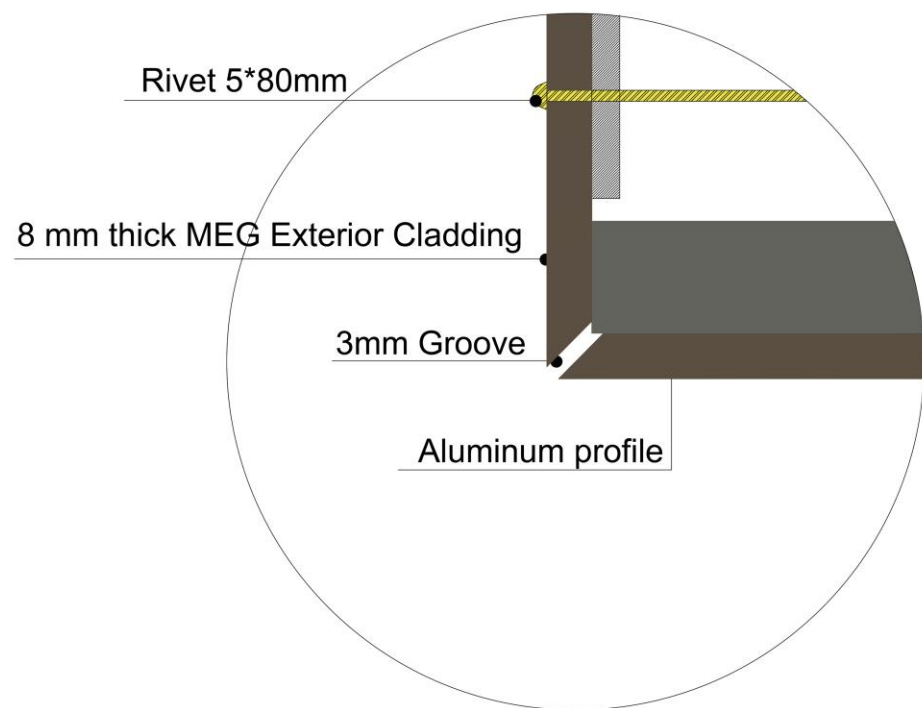
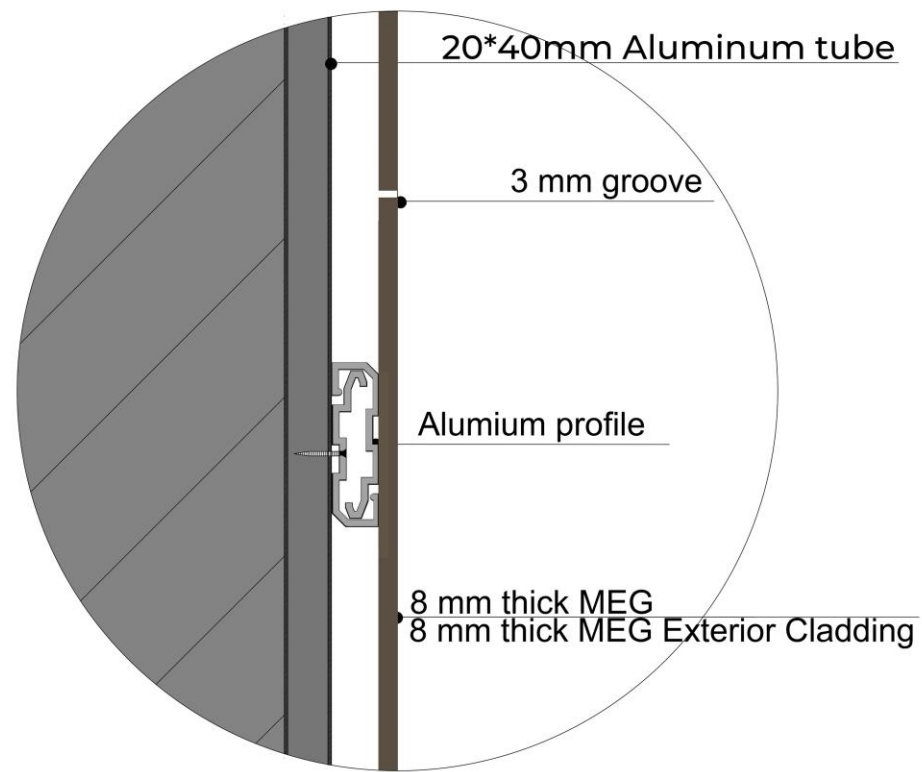

PROJECT NAME: PRIVATE APARTMENT

PROJECT SCOPE: CEILING CLADDING

MATERIALS: COMPACT LAMINATE (ABET LAMINATI) WORKS

PROJECT YEAR: 2021





“WE LISTEN TO YOUR NEEDS,
DESIGN IT TO YOUR SPECIFICATIONS,
AND **BUILD IT** TO YOUR
DREAMS**”**

PROJECT NAME: Private Residence

PROJECT SCOPE: SHOP DRAWINGS AND BUILD

MATERIALS: STEEL WORKS

PROJECT YEAR: 2020

Supply and Apply the Structural Design for the Canopy which withstands Geographical Location Snow loads, wind loads and the dead load for the canopy itself. As the design intent for this canopy as a shading device, also provided the Exterior cladding for the Canopy and the Façade.

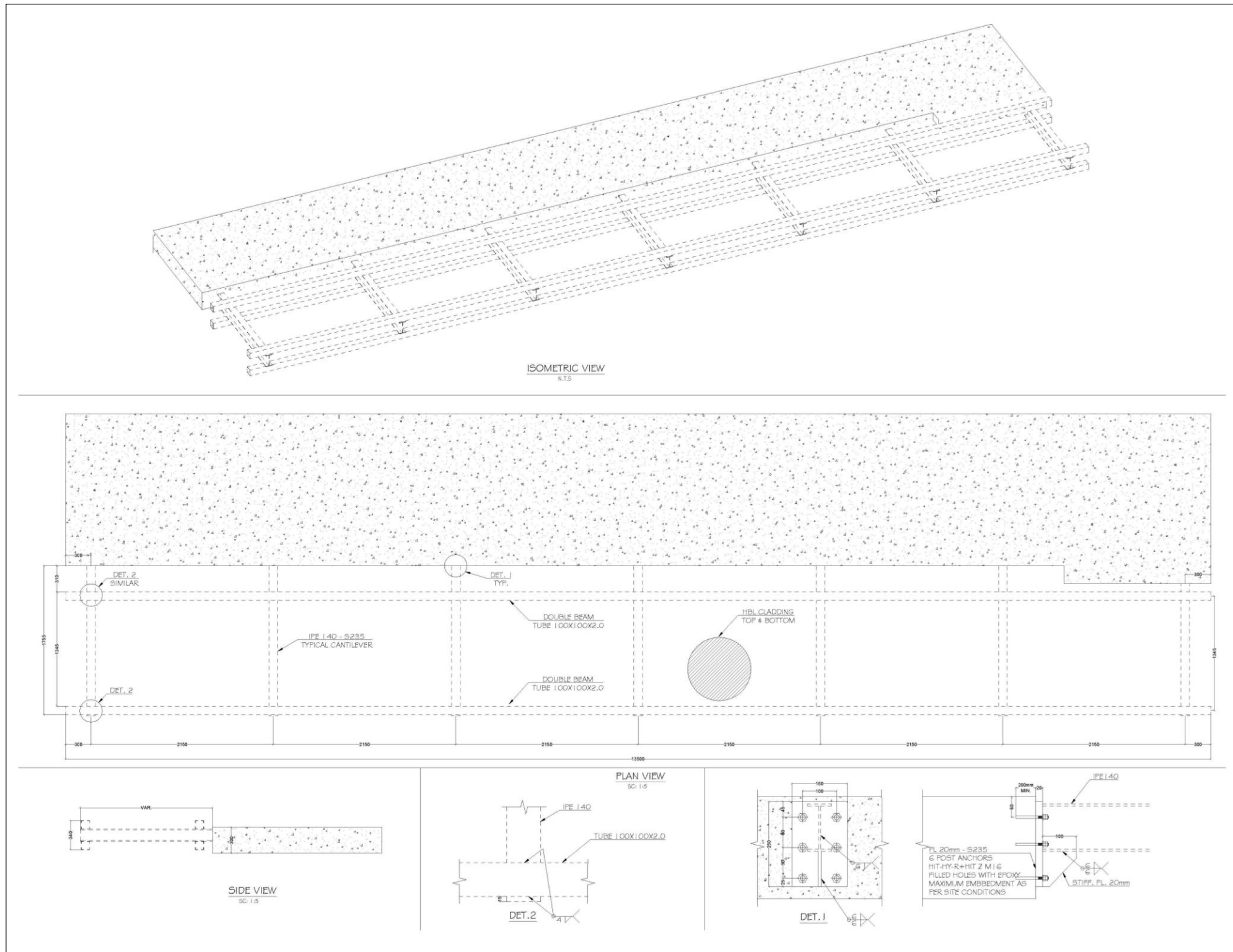



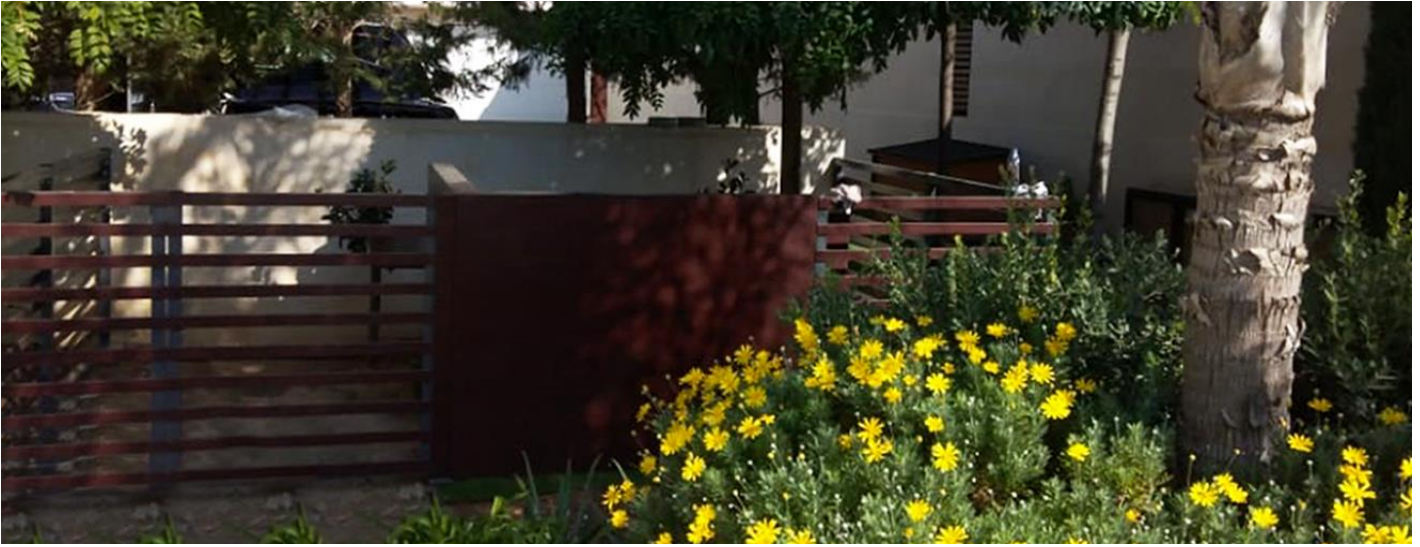
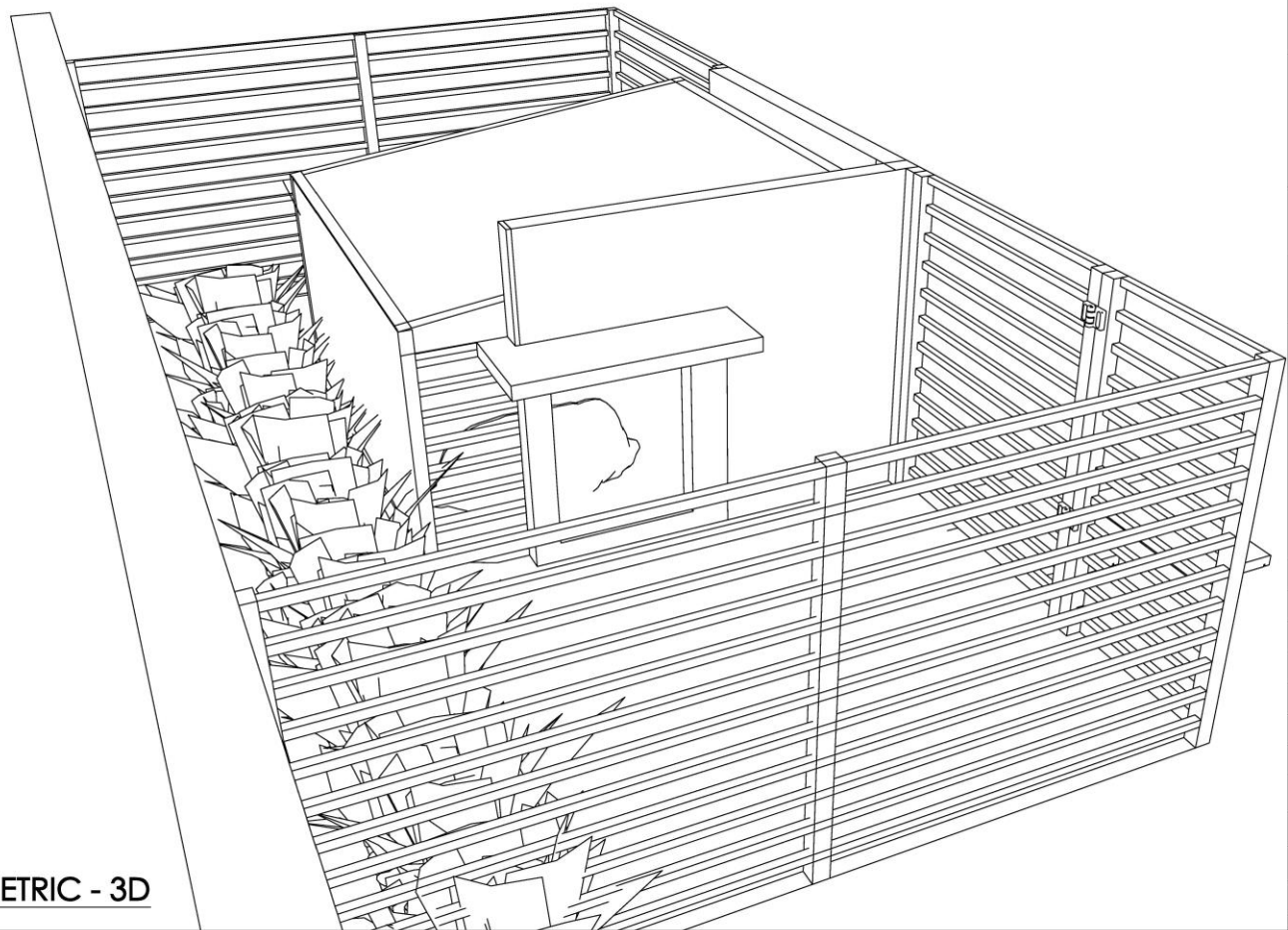
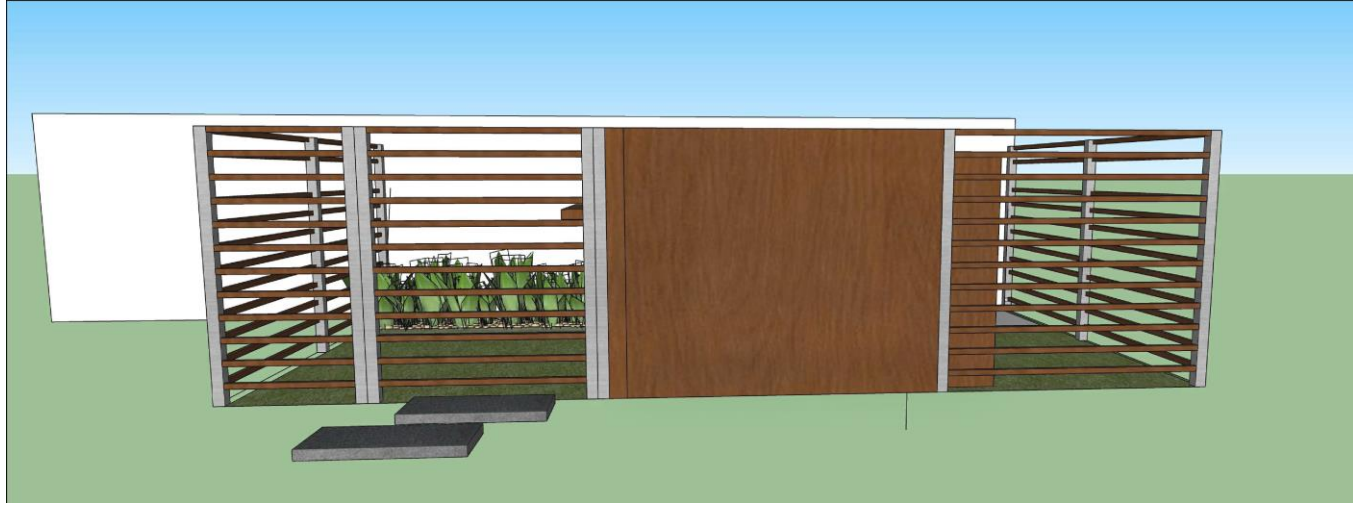
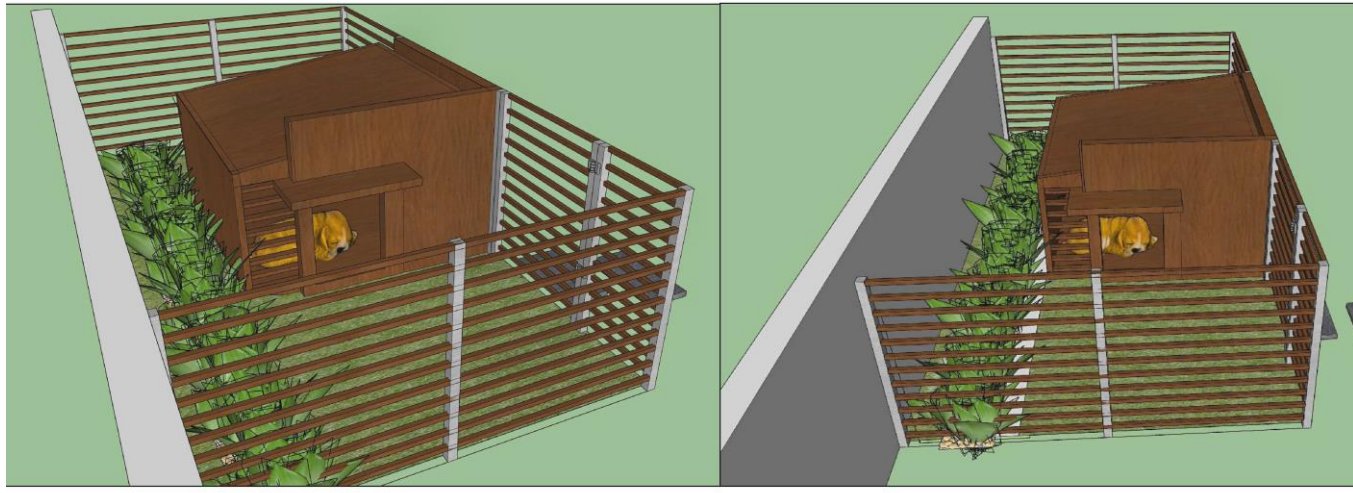

ISOMETRIC - 3D

PROJECT NAME: MARAQA SPACES/OFFICES

PROJECT SCOPE: SHOP DRAWINGS AND FABRICATION

MATERIALS: ALL WORKS-CONTRACTING

CONSULTANT: MINIMALIST ARCHITECTS AND BIM LAB

YEAR : 2020

Supply and Apply all works for these offices, including ceilings, floors, G.B and glass partitions, Mechanical and Electrical works etc..

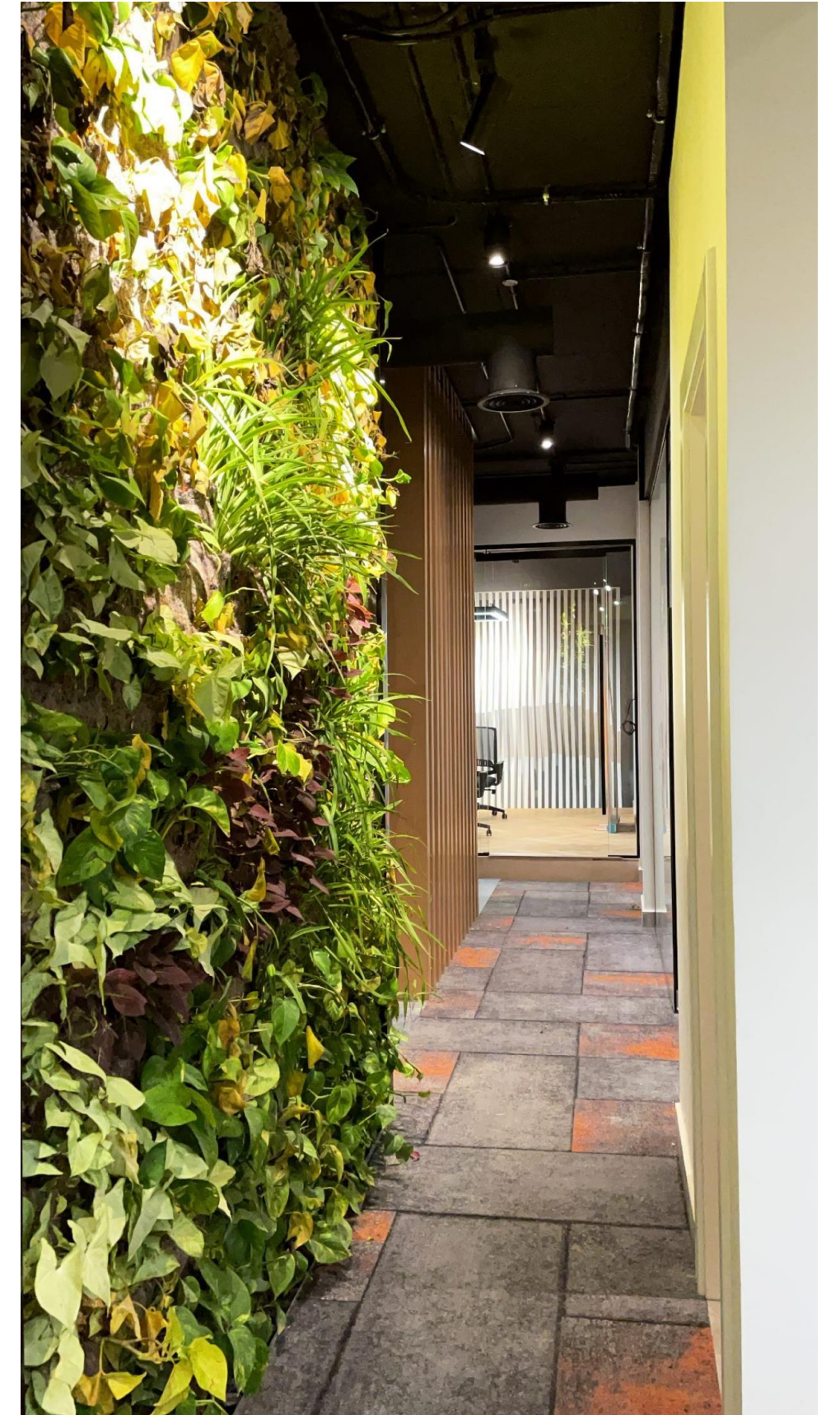
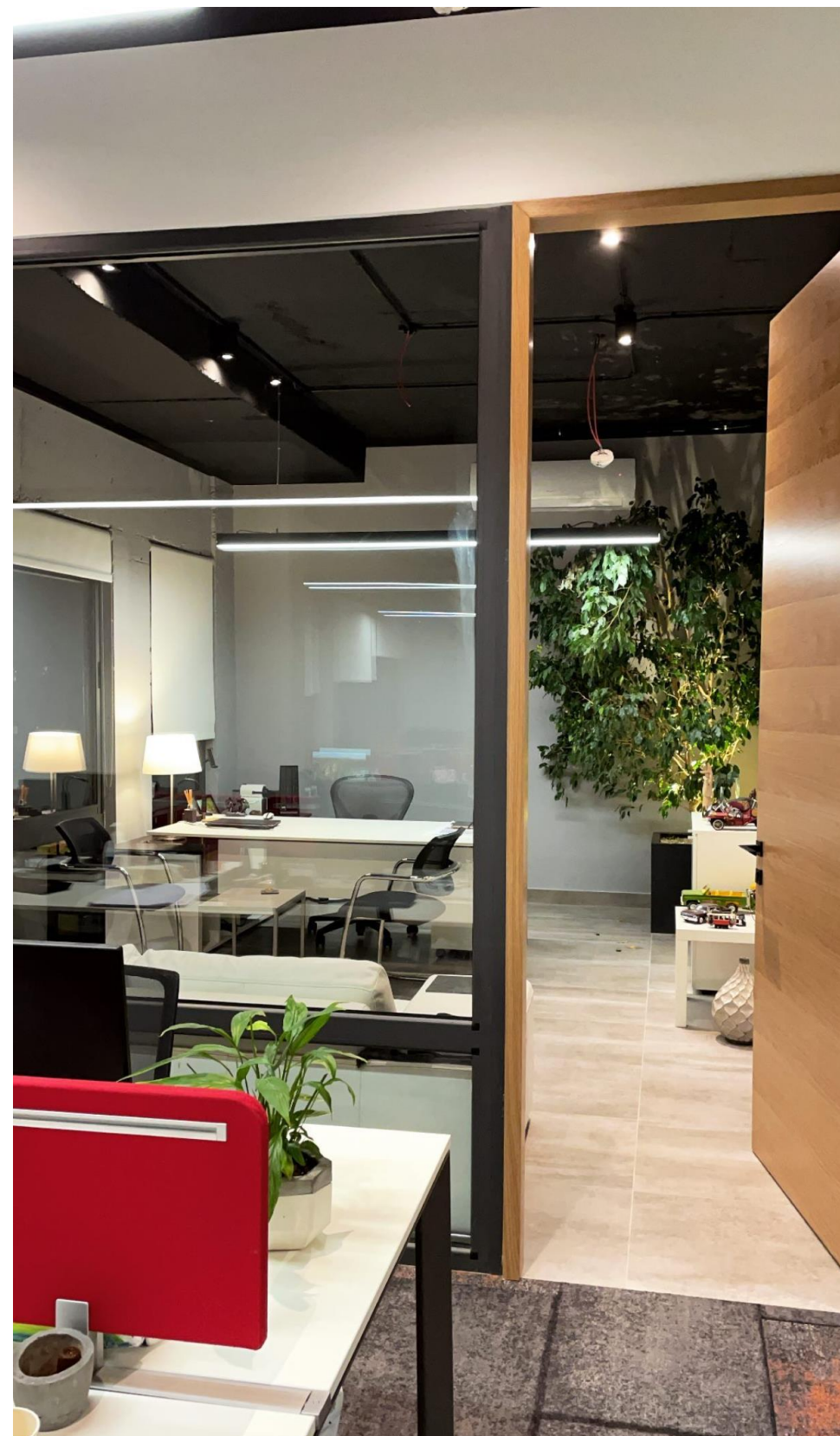

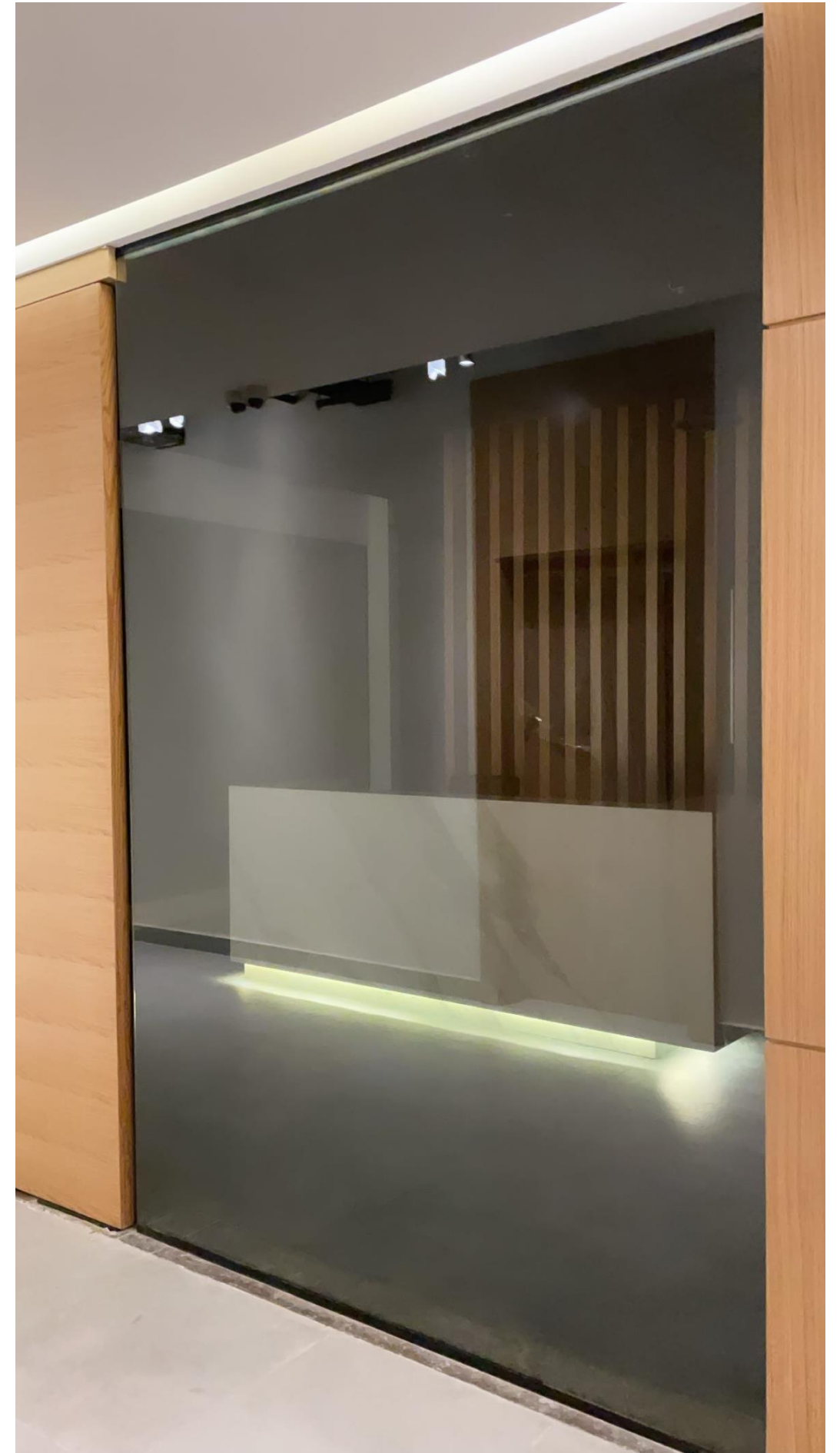



PHOTOS DURING CONSTRUCTION

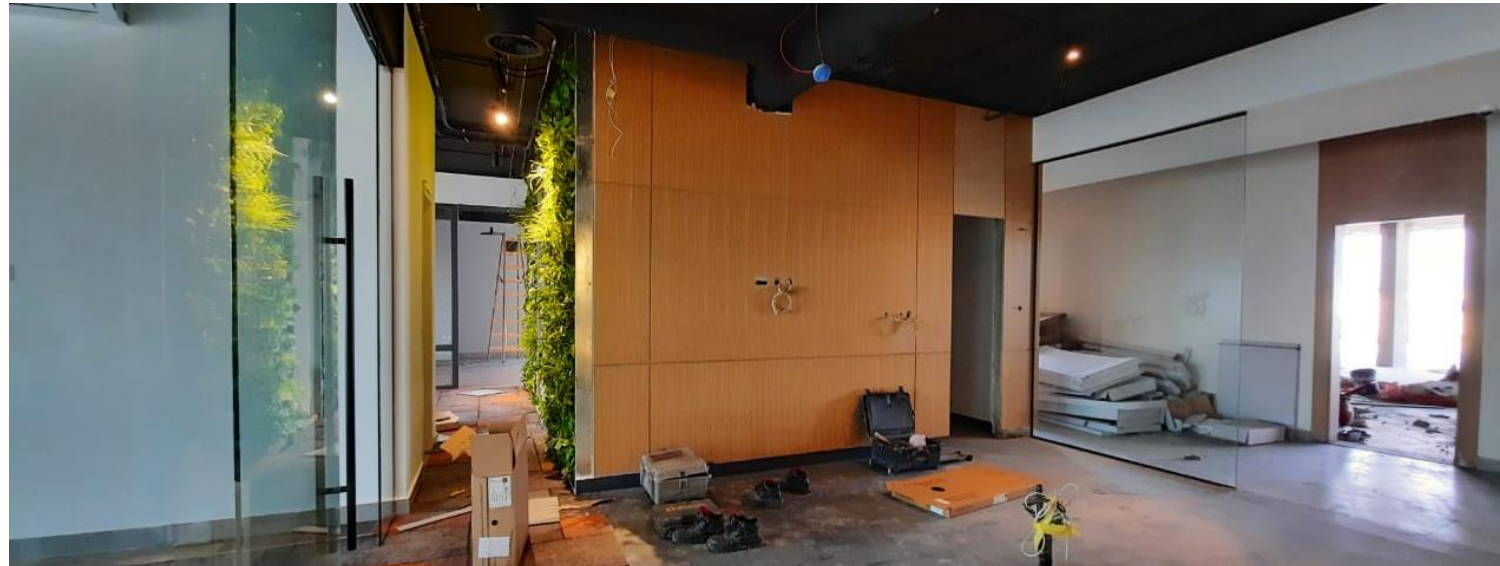

PROJECT NAME: NOMMERS / Desserts and coffee house

PROJECT SCOPE: DESIGN , SHOP DRAWINGS, AND EXECUTION

MATERIALS: BRICK WORKS, ACRYLIC SOLID SURFACE WORKS , STEEL AND WOOD WORKS.

PROJECT YEAR: 2020

One of our Commercial Projects Nommers artisan desserts and specialty coffee at Dabouq District Designed and Executed by Us.





PROJECT NAME: PRIVATE RESIDENCE

PROJECT SCOPE: INTERIOR ARCHITECTURE

MATERIALS: WOOD WORKS, ACRYLIC SOLID SURFACE WORKS, AND GYPSUM BOARD WORKS.

PROJECT YEAR: 2020

One of our Residential Projects to design an open kitchen with a living room using Acrylic solid surface for the Kitchen Tops and backsplash with back grooves and hidden lights, a unique handle design, and cabinets with inset pull notch, a natural oak veneer for the living room wall cladding, LED shelf lighting system, and Recessed spotlight fixtures circular twin and linear singular.

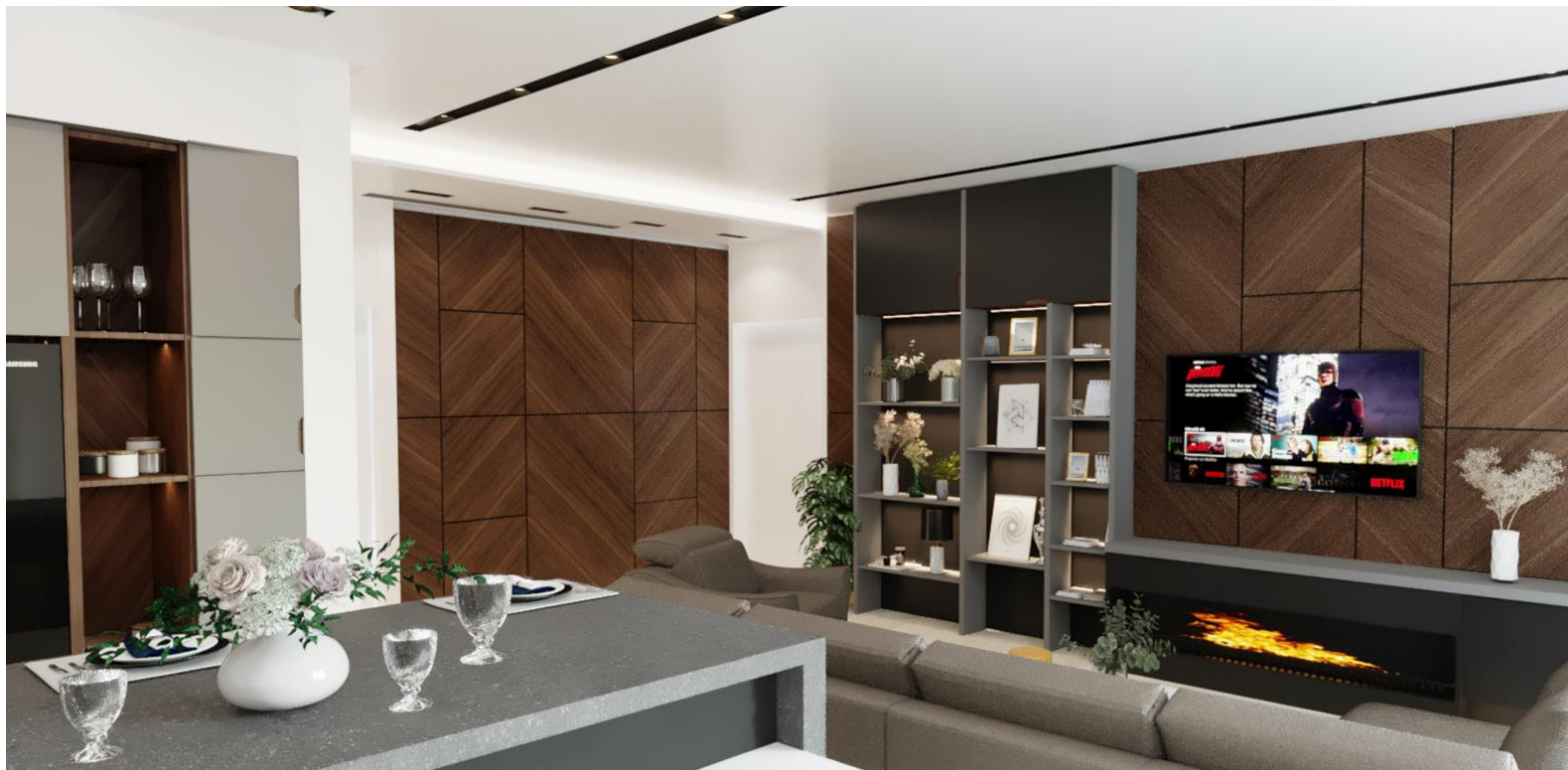

KITCHEN BACKSPLASH

DAY



NIGHT



PROJECT NAME: PRIVATE RESIDENCE/ GIRLS BEDROOM

PROJECT SCOPE: INTERIOR ARCHITECTURE

MATERIALS: WOOD WORKS

PROJECT YEAR: 2020

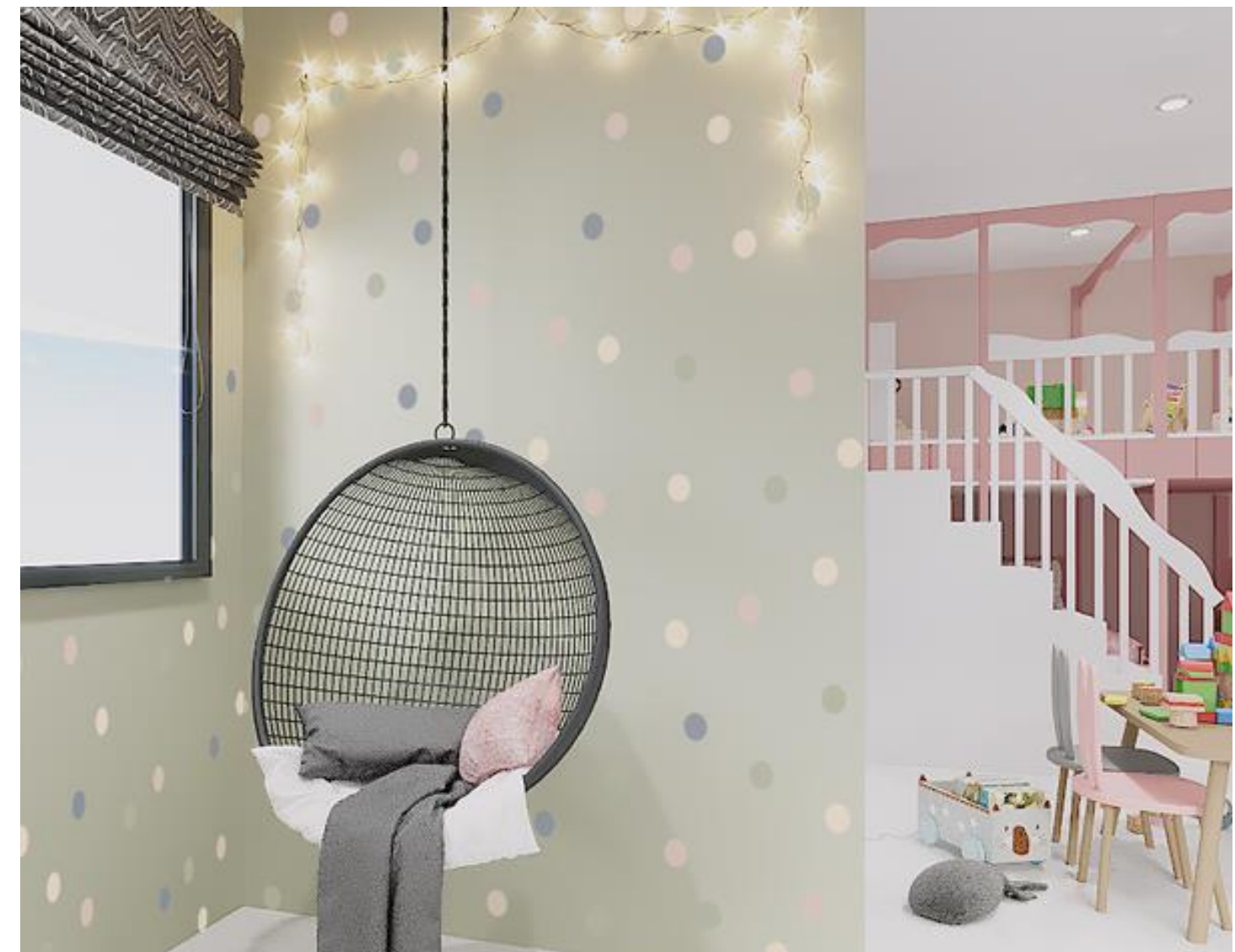

PROJECT NAME: BRT TOILET COMPARTMENTS

CLIENT: GREATER AMMAN MUNICIPALITY

MAIN CONTRACTOR: HADDADINCO.

PROJECT SCOPE: SHOP DRAWINGS

MATERIALS: COMPACT LAMINATE WORKS

PROJECT YEAR: 2020

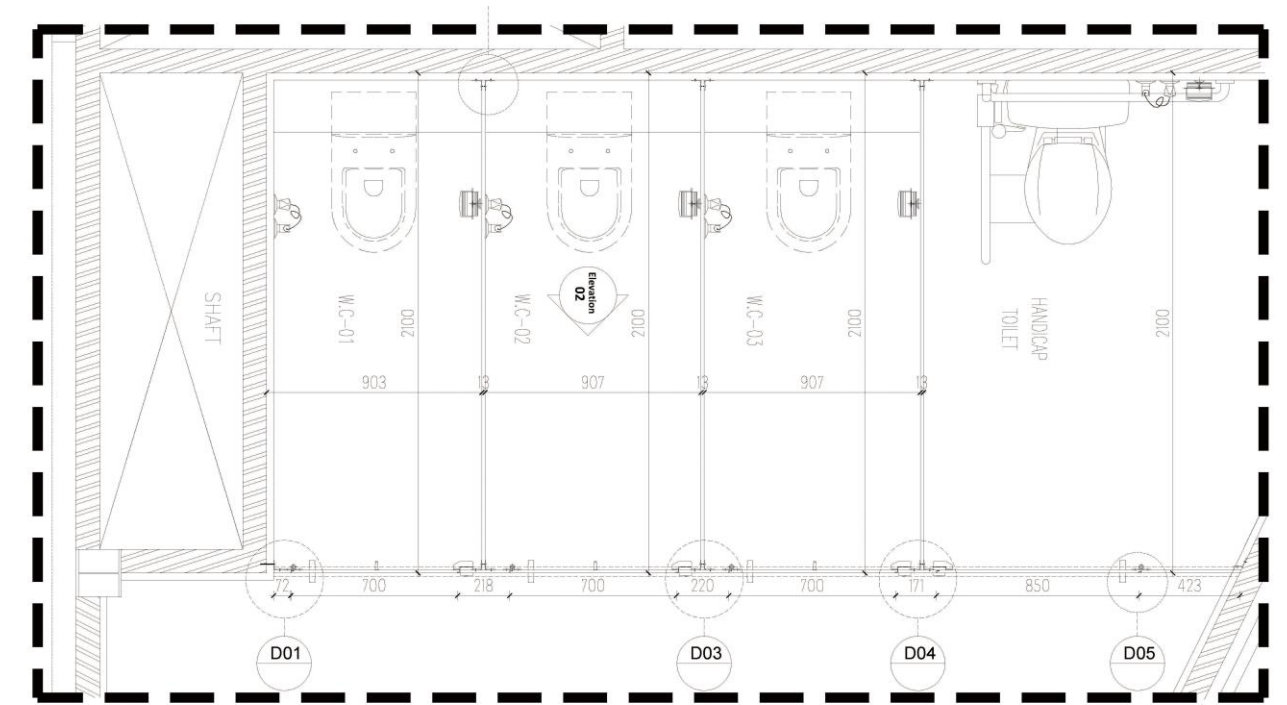
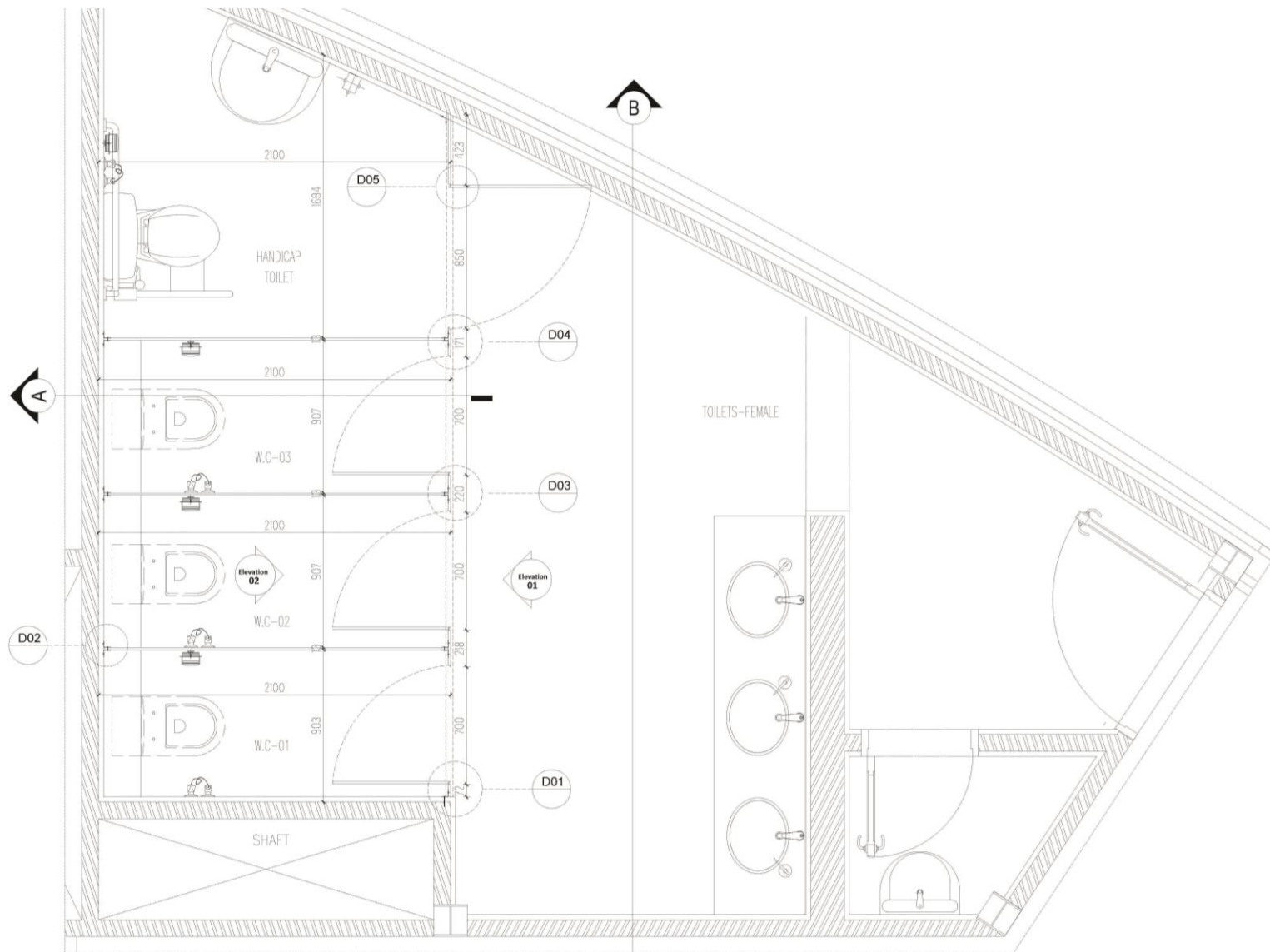

Section B

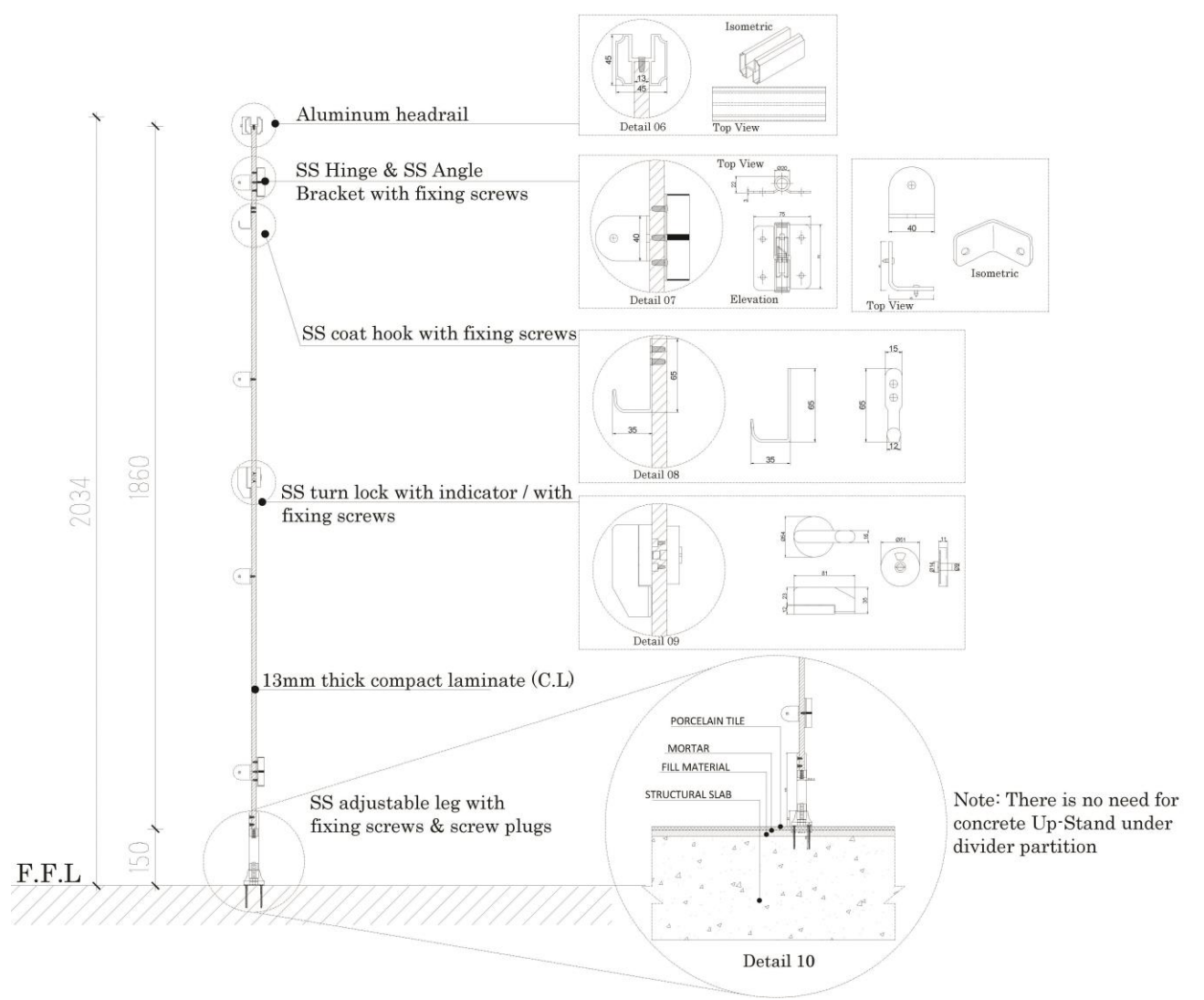
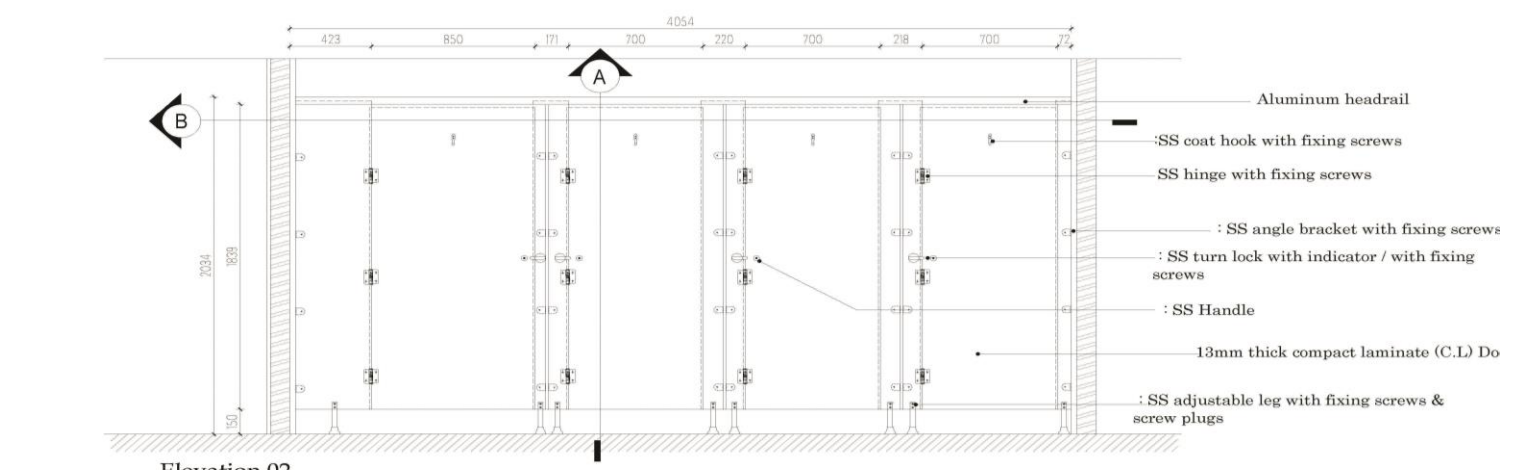
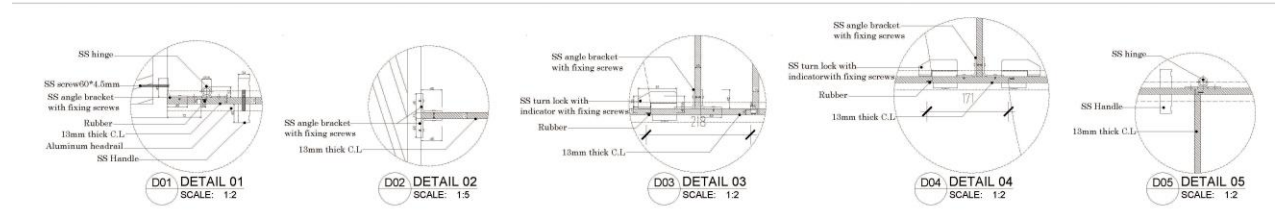

TD-02 NO.02

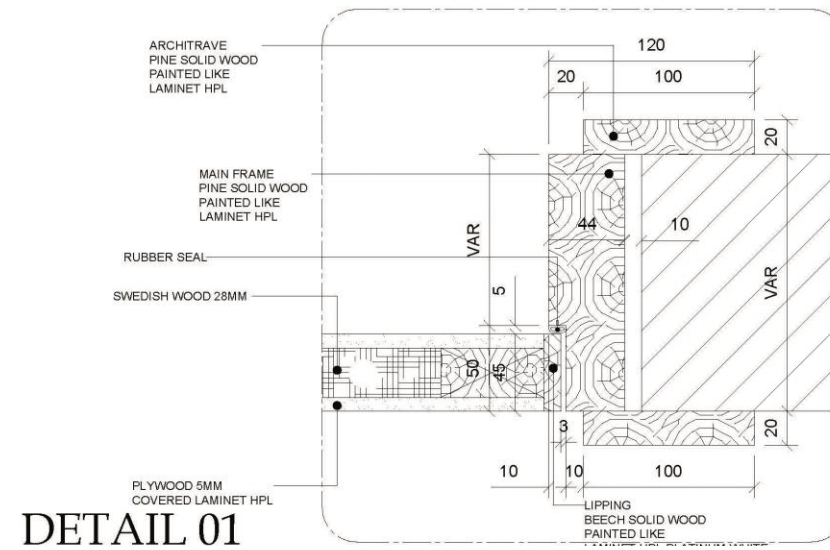
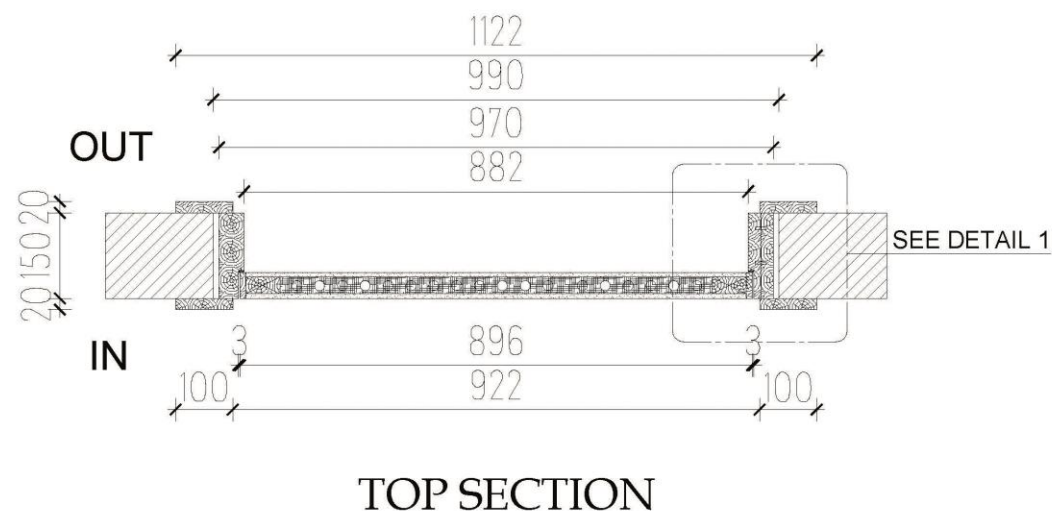
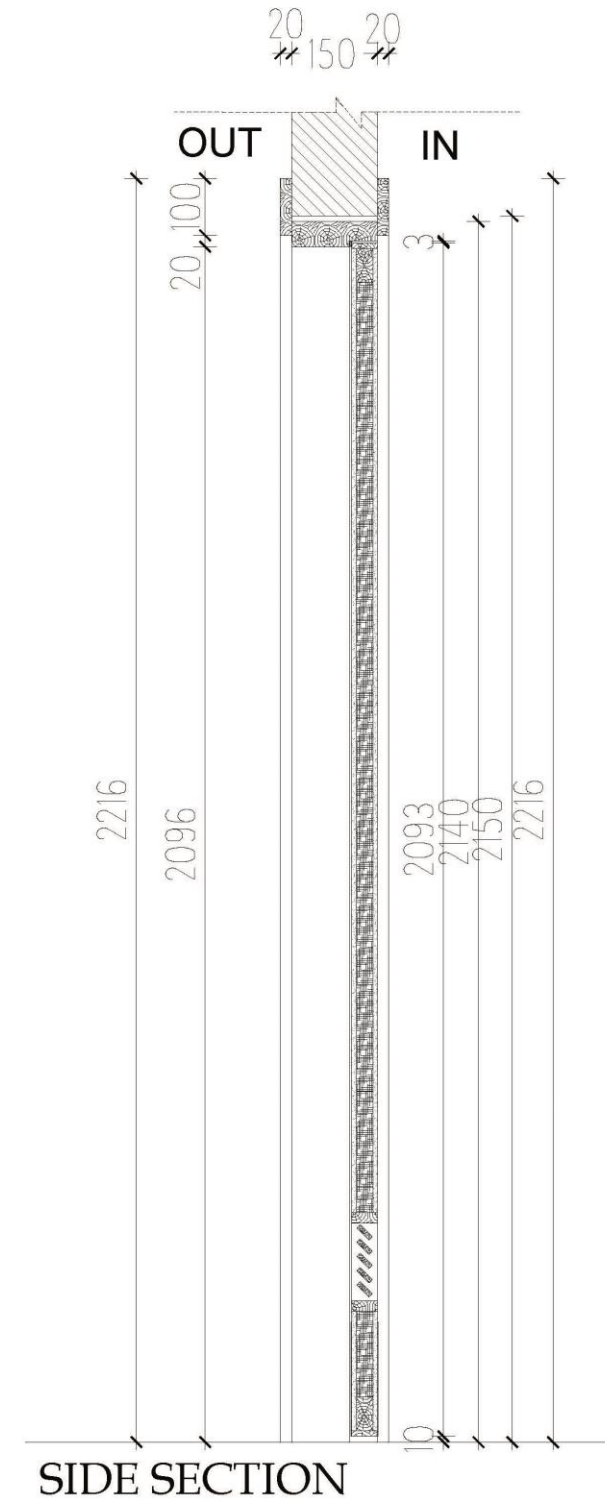
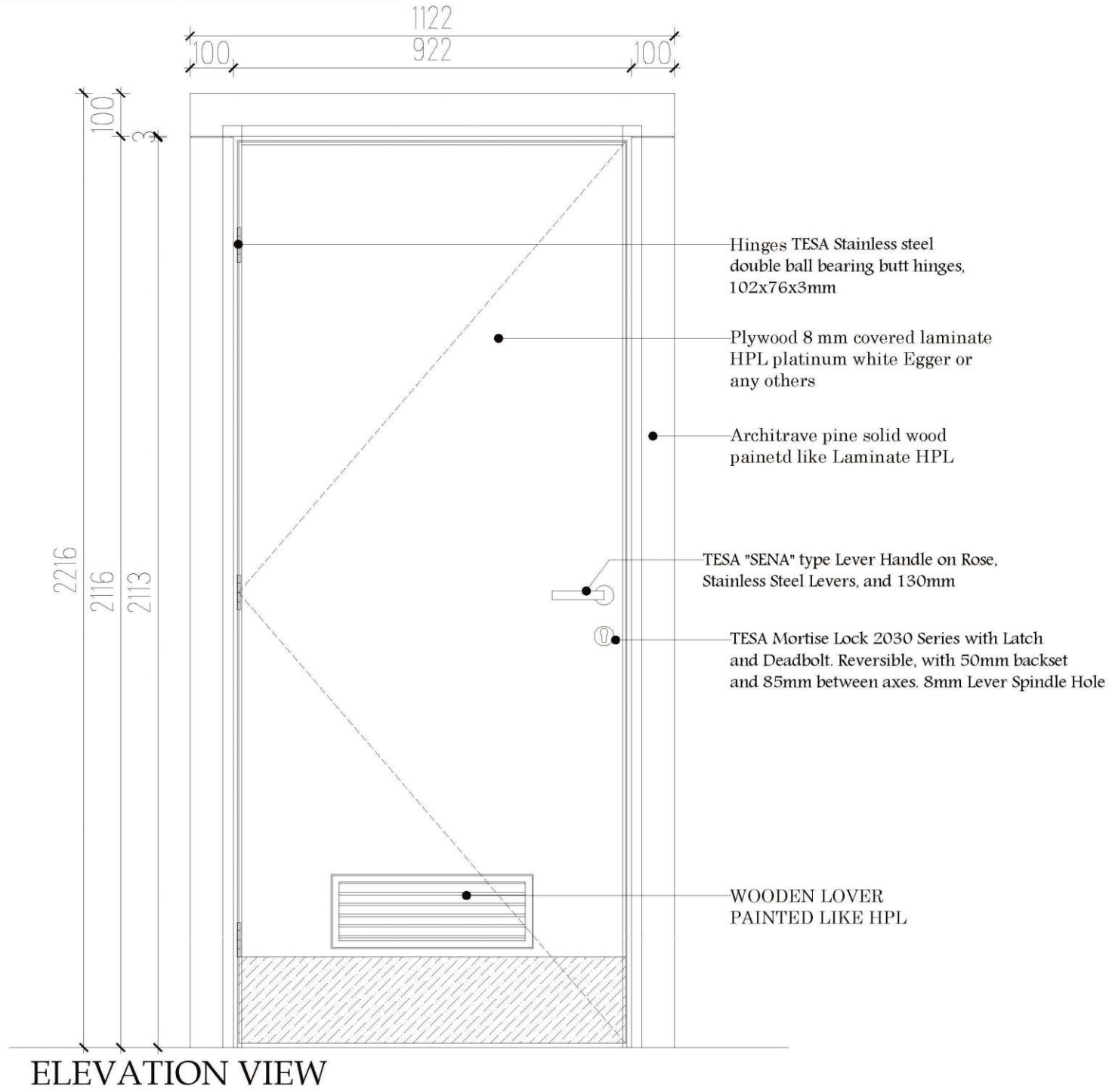



Guest Room - Under Construction

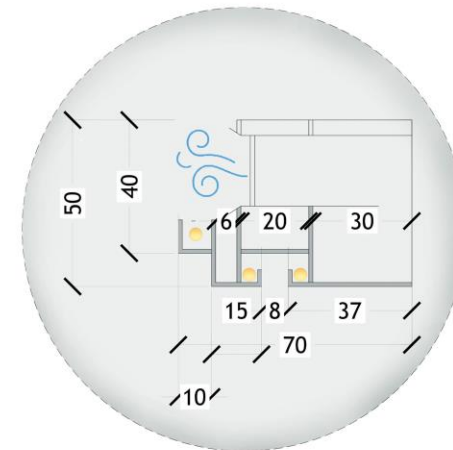

Ceiling Detail

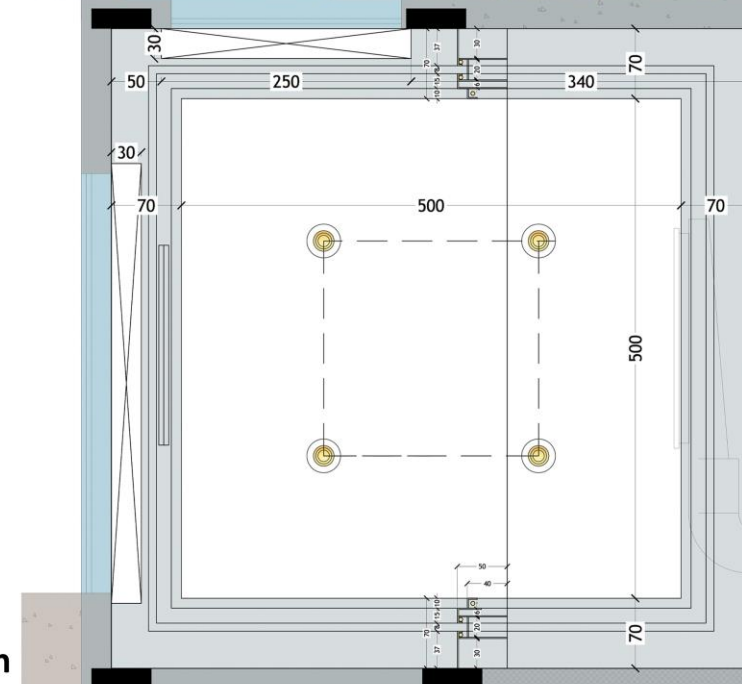

Ceiling Plan

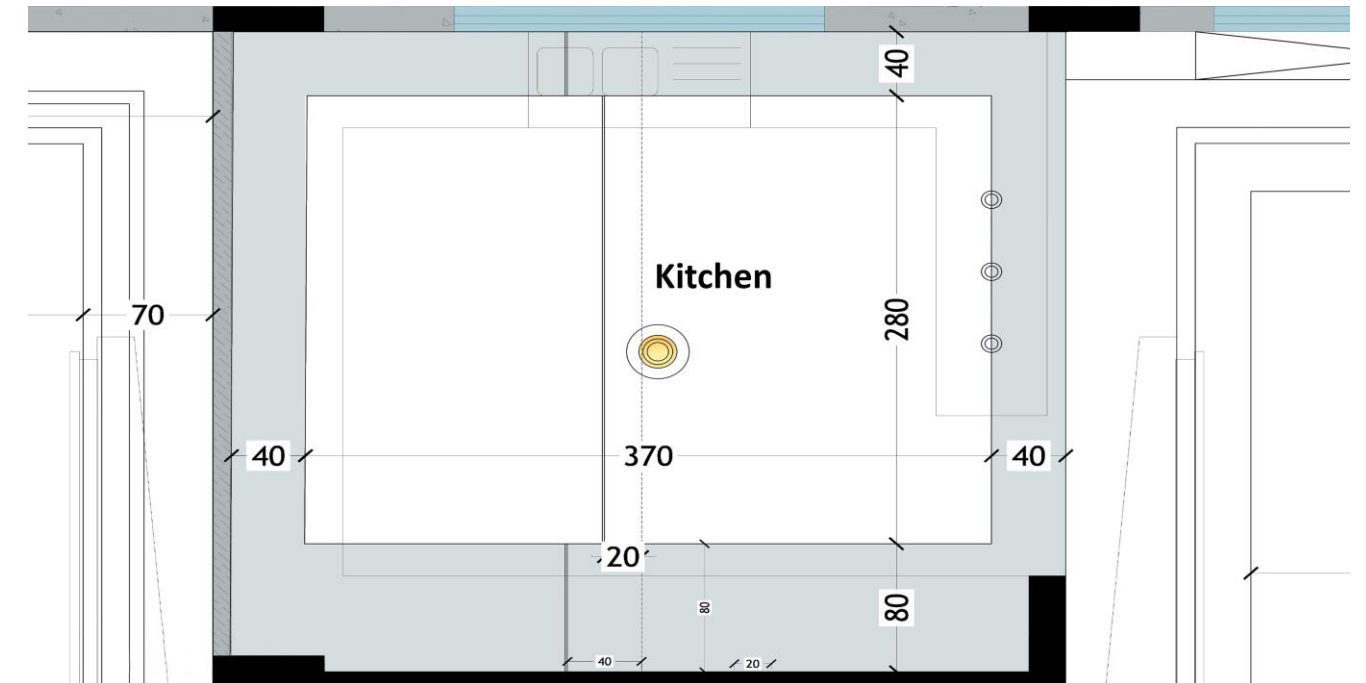

Kitchen

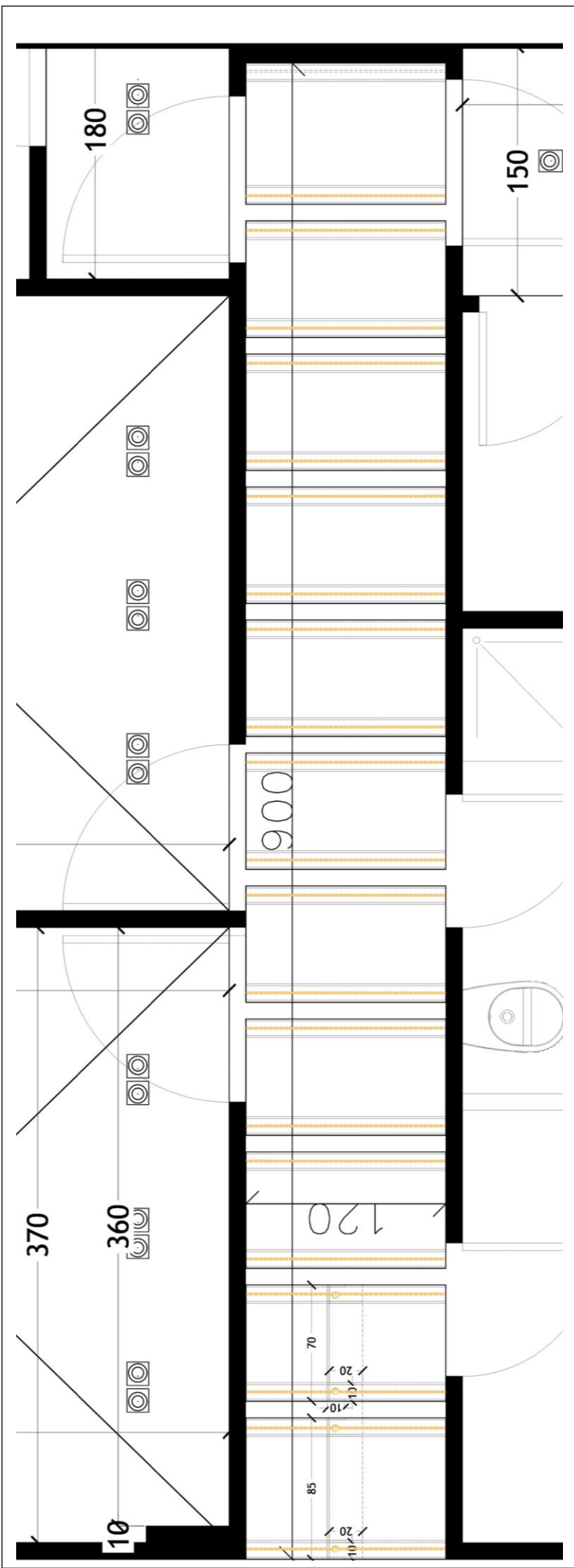

Corridor - Under Construction

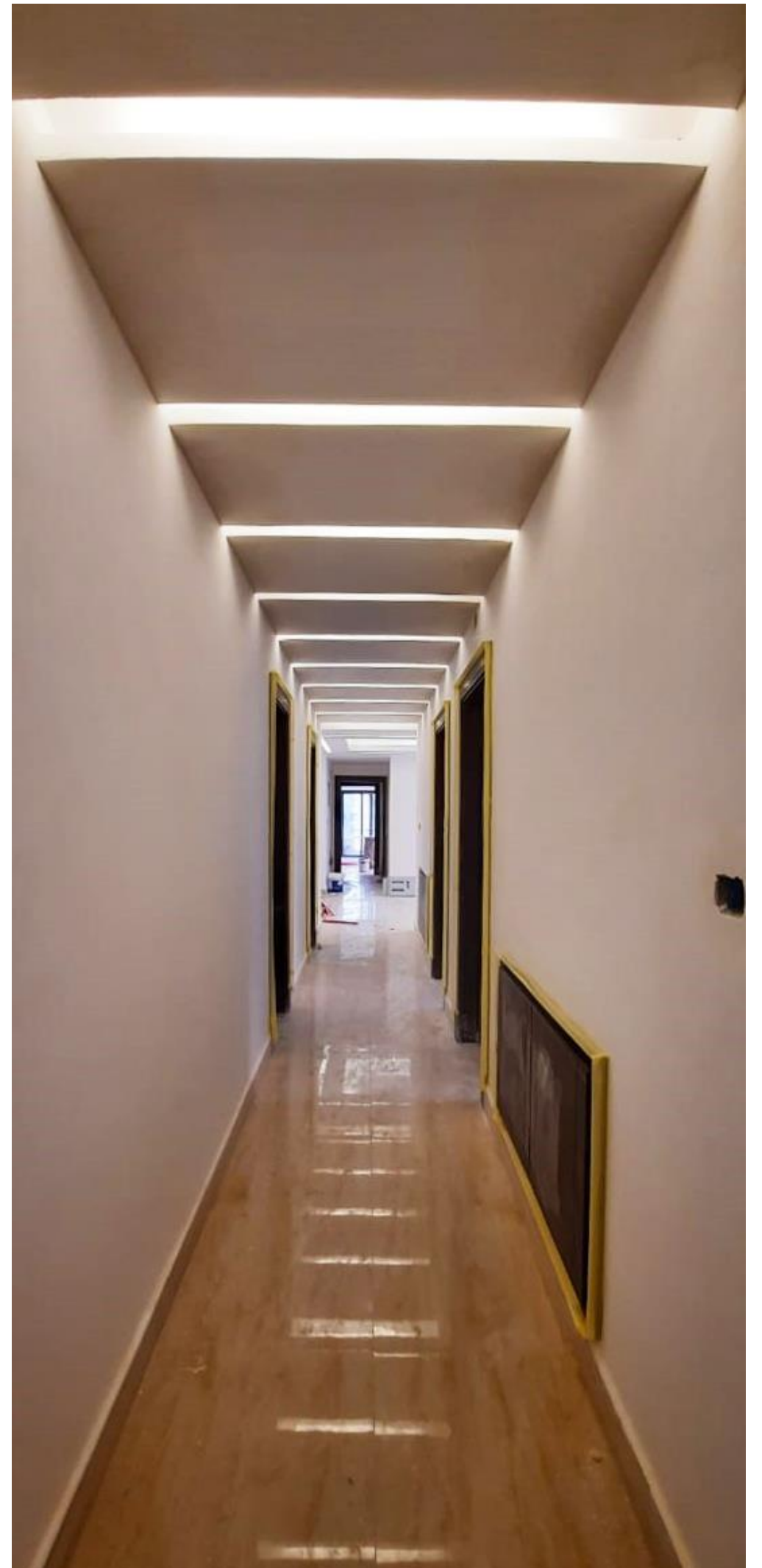



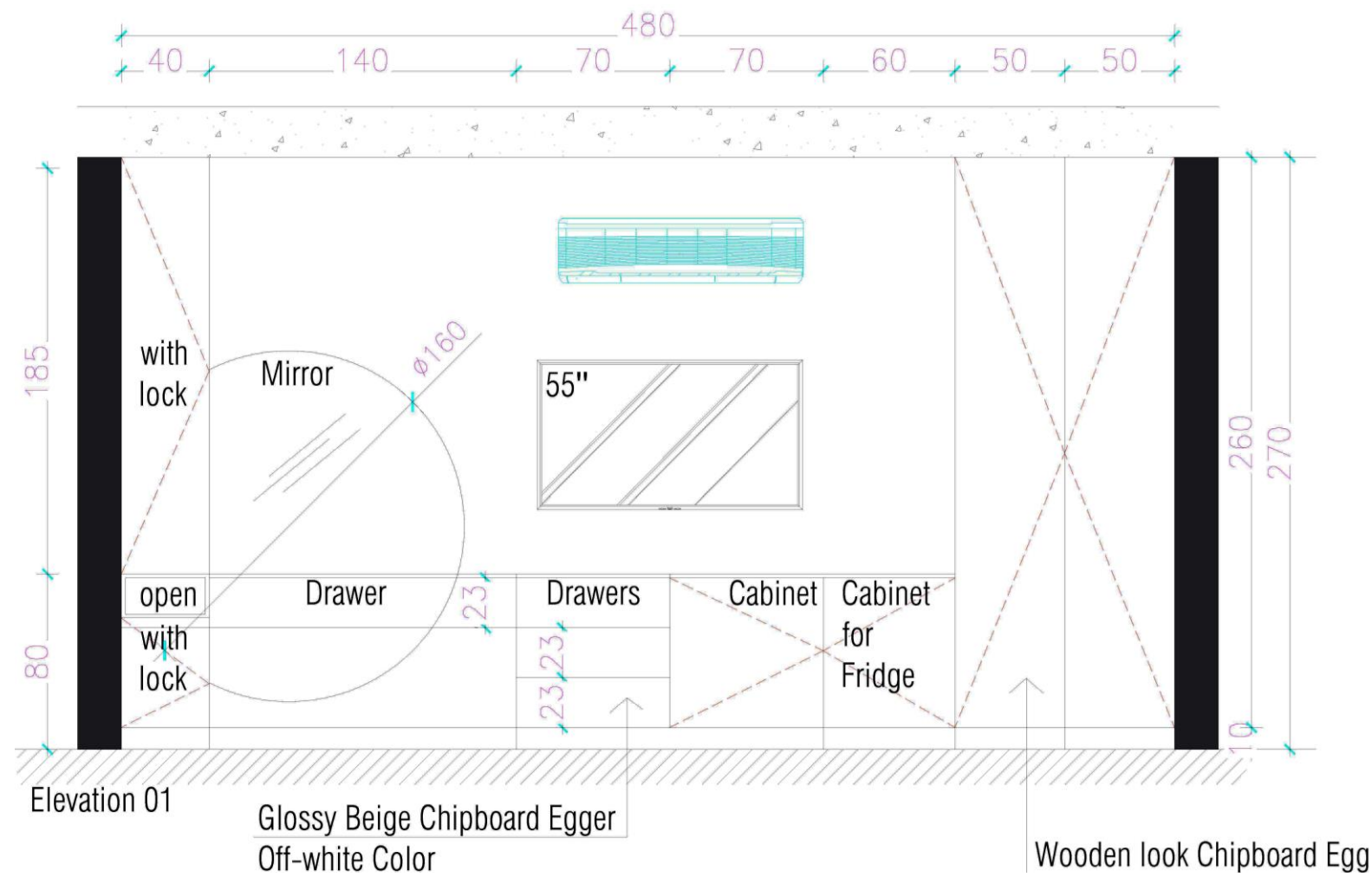



“ARCHITECTURE STARTS WHEN YOU CAREFULLY
PUT TWO BRICKS TOGETHER.
THERE IT BEGINS” Ludwig Mies van der Rohe.

PROJECT NAME: PRIVATE APARTMENT

PROJECT SCOPE: FIRE PLACE AND TV SET SHOP DRAWING AND FABRICATION

MATERIALS: WOOD WORKS AND , ACRYLIC SOLID SURFACE WORKS

CONSULTANT: MINIMALIST ARCHITECTS

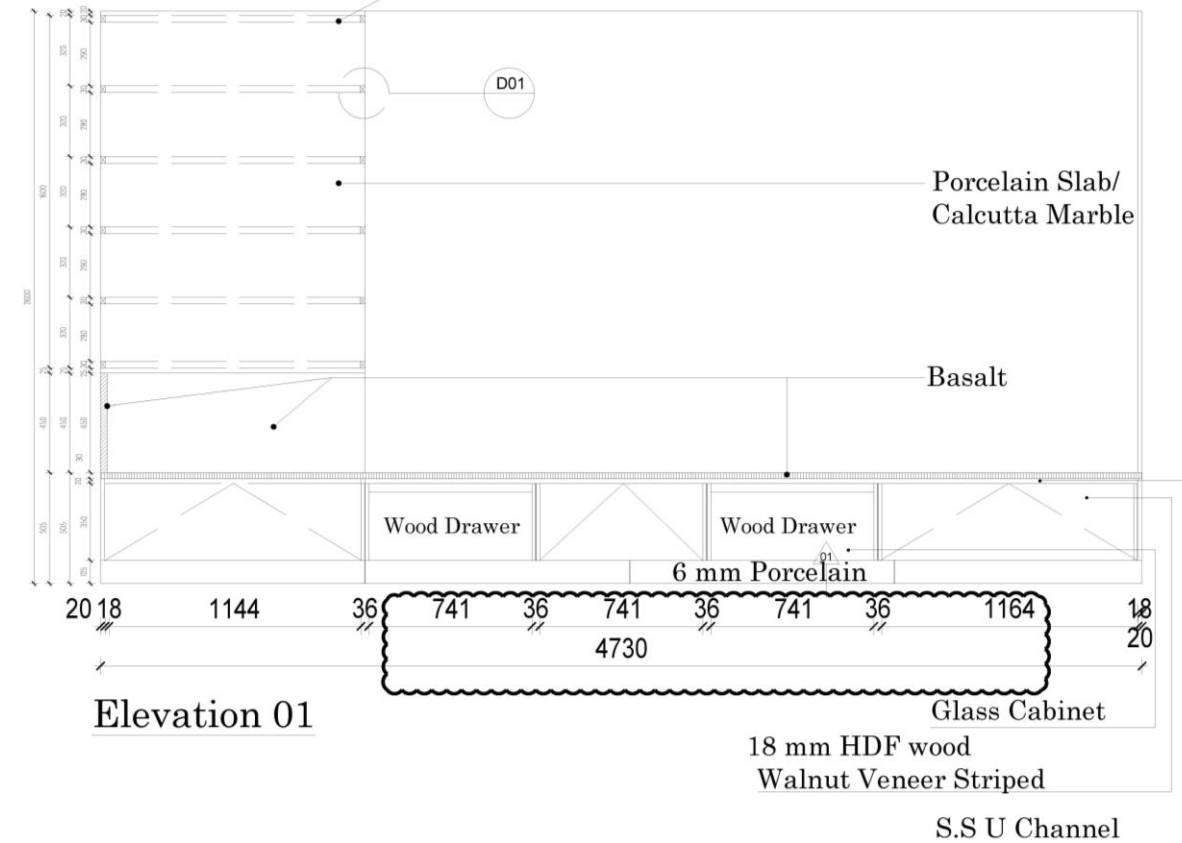
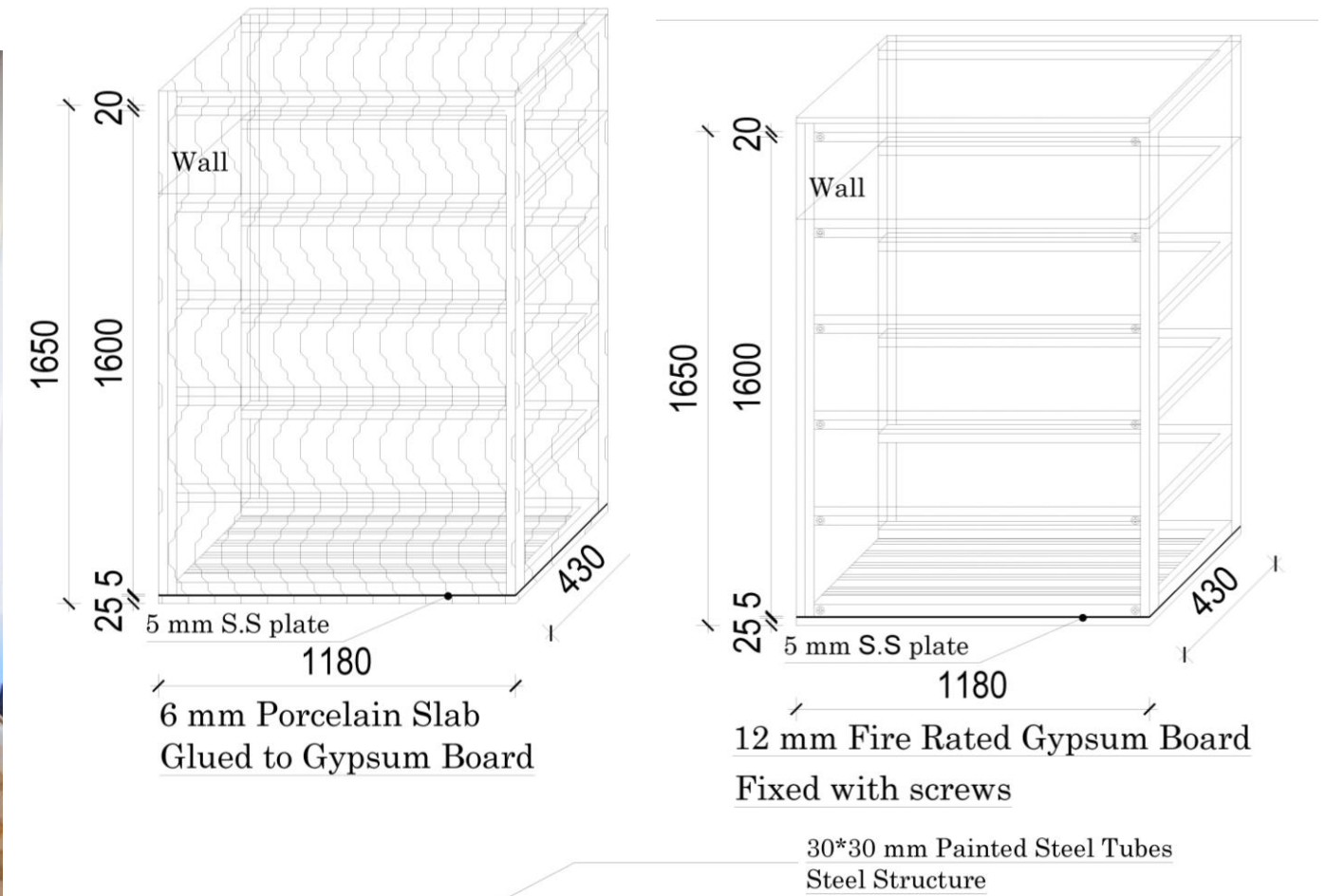

PROJECT NAME: PRIVATE APARTMENT

PROJECT SCOPE: ALL WORKS -CONTRACTING

MATERIALS: STEEL STRUCTURE , CHIPBOARD EGGER, GYPSUM BOARD, ACRYLIC SOLID SURFACE,

CONSULTANT: MINIMALIST ARCHITECTS

VISUALIZATION



REALITY



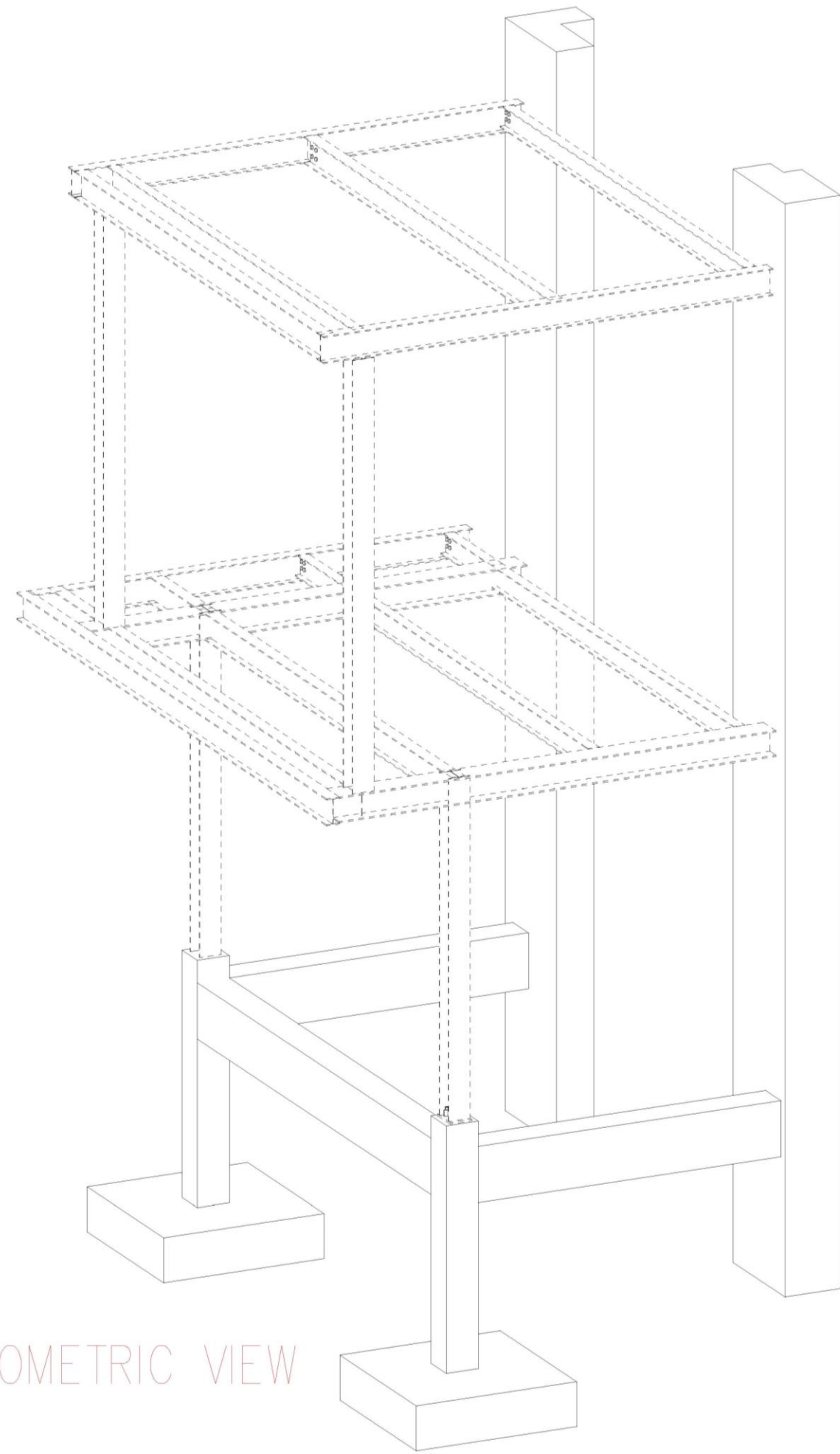

ISOMETRIC VIEW

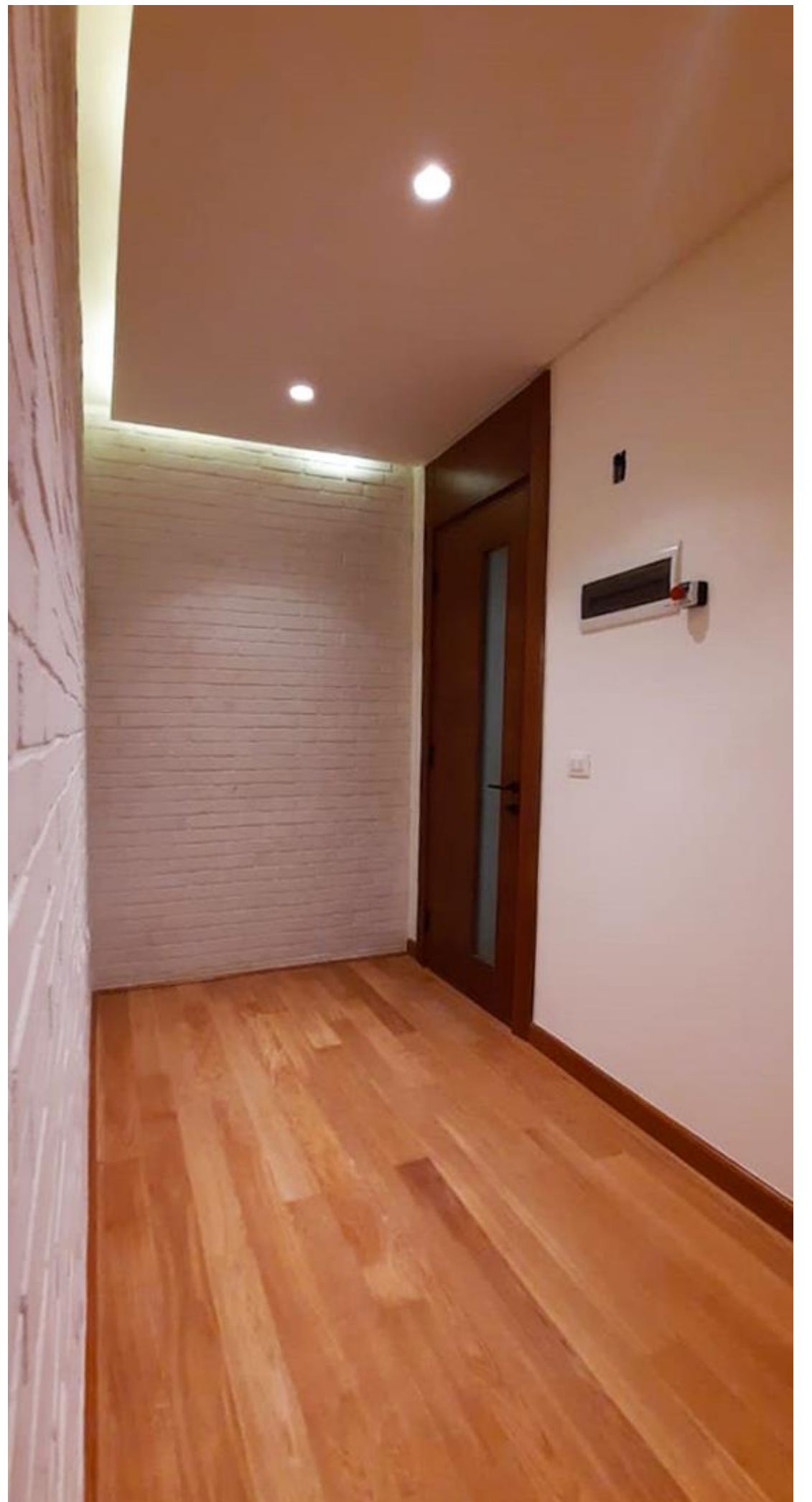

PROJECT NAME: PRIVATE RESIDENCE

PROJECT SCOPE: EXECUTION

CONSULTANT: MINIMALIST ARCHITECTS

MATERIALS: WOOD WORKS, BASALT AND MARBLE WORKS, PAINTING WORKS, AND GYPSUM BOARD WORKS.

PROJECT YEAR: 2020



PROJECT NAME: AHLI BANK

MAIN CONTRACTOR: AL MOQAWEL CONTRACTING CO.

PROJECT SCOPE: SHOP DRAWINGS AND EXECUTION

MATERIALS: ACRYLIC SOLID SURFACE, AND WOOD WORKS.

PROJECT YEAR: 2019



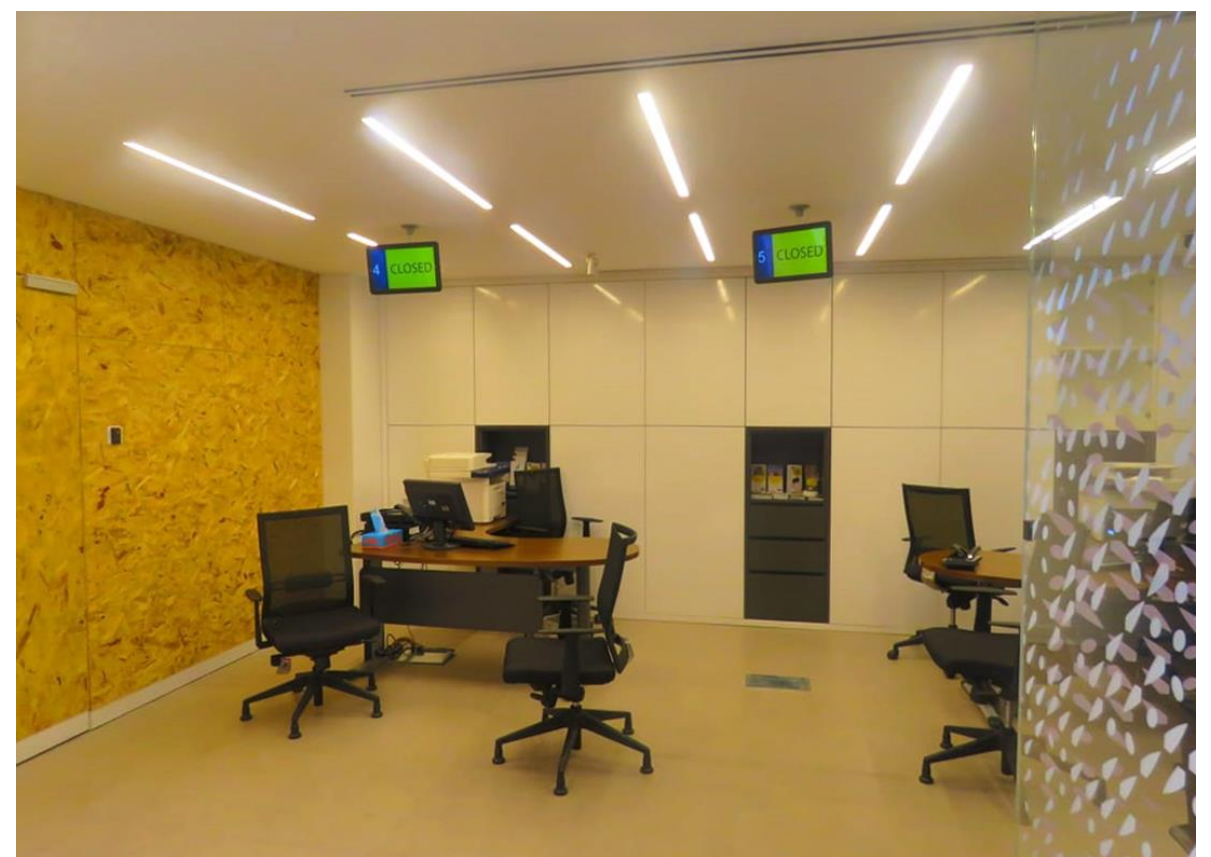
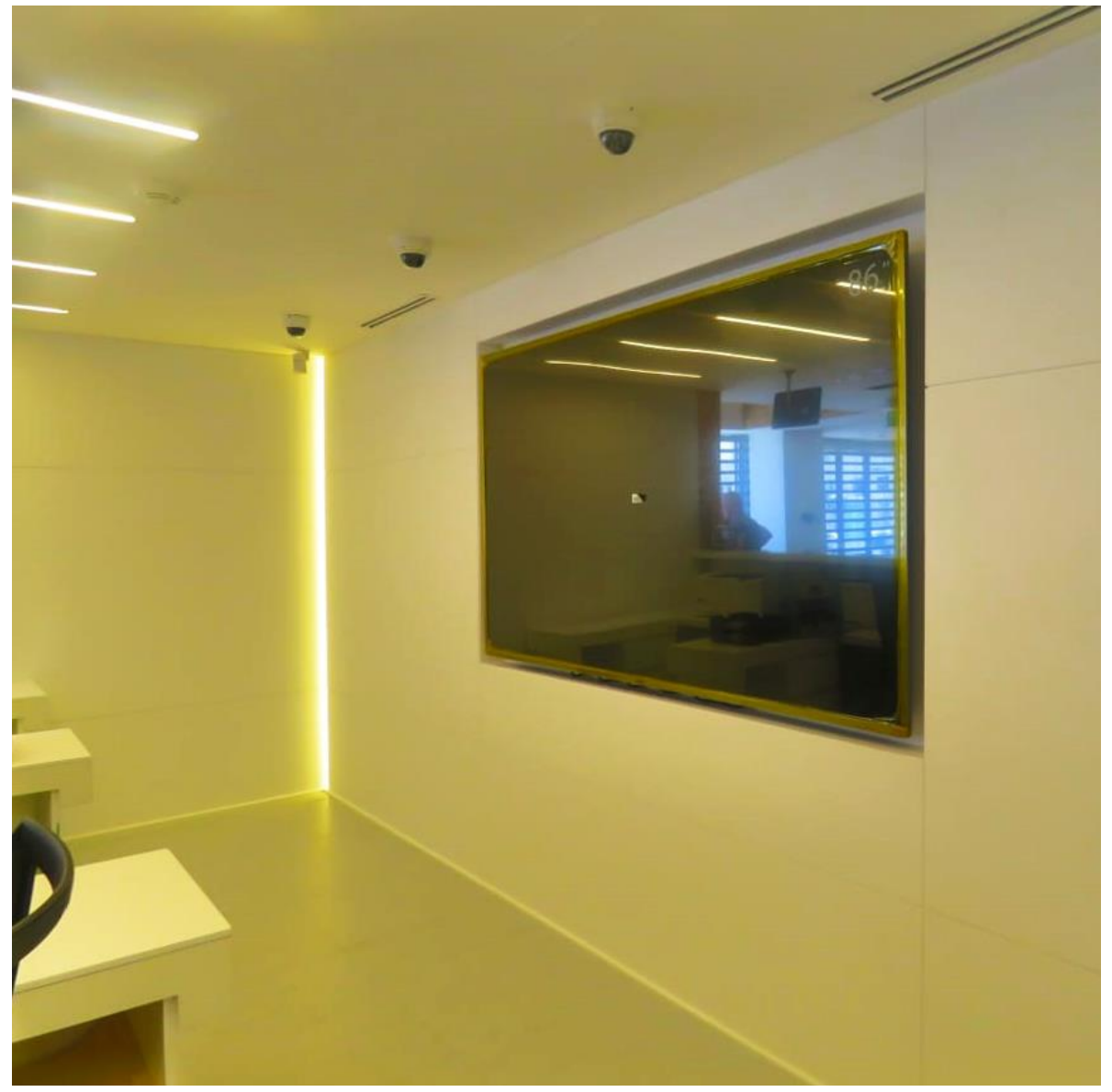

PROJECT NAME: COMMERCIAL COMPLEX ENTRANCES

PROJECT SCOPE: DESIGN AND EXECUTION

MATERIALS: ACRYLIC SOLID SURFACE WORKS AND WOOD WORKS

PROJECT YEAR: 2019





PROJECT NAME: CANARY FACTORY

PROJECT SCOPE: SHOP DRAWINGS

CONSULTANT: CC GROUP

MATERIALS: WOOD WORKS.

PROJECT YEAR: 2019

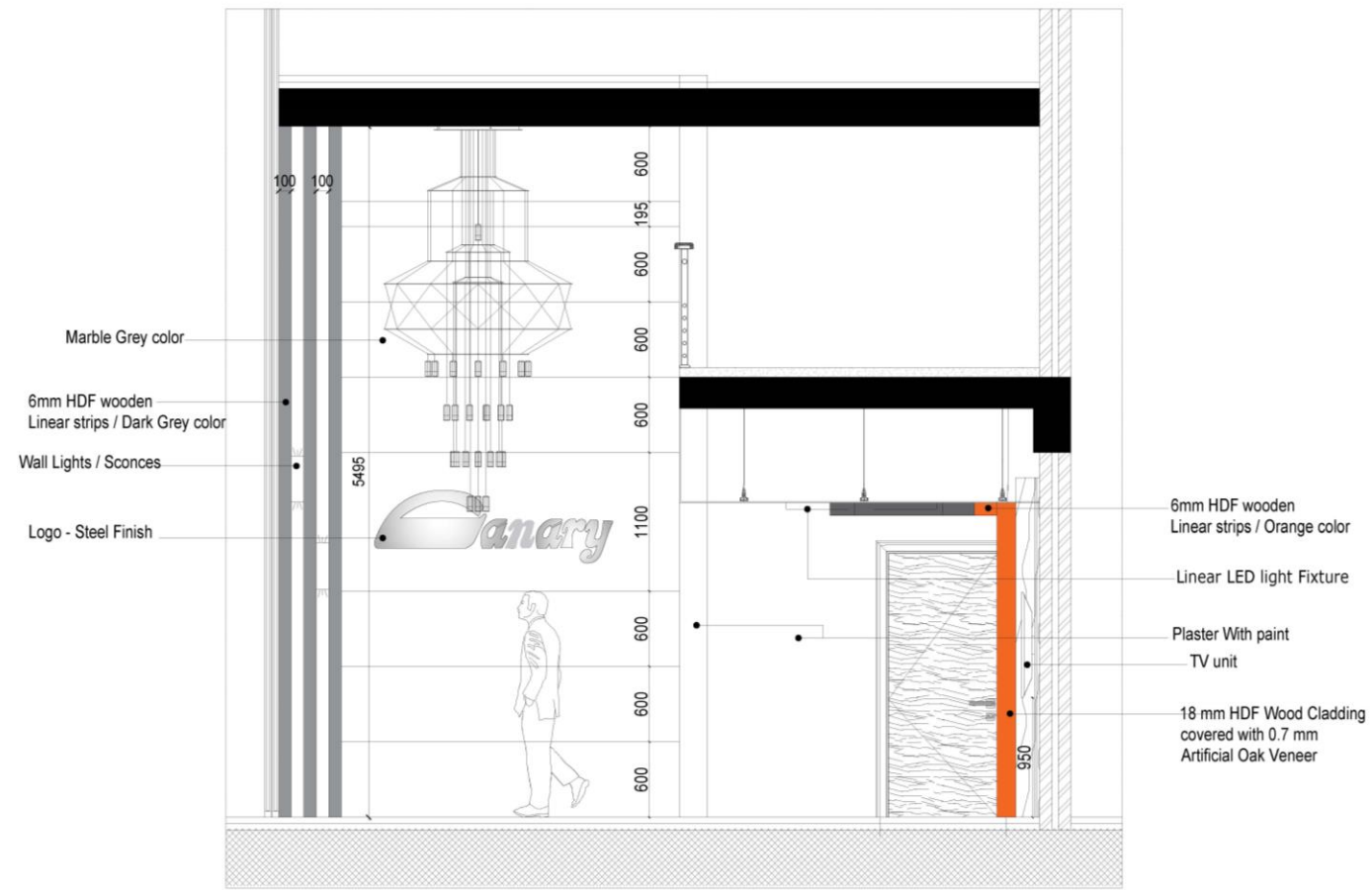

Main Lobby - Section/Elevation (B)

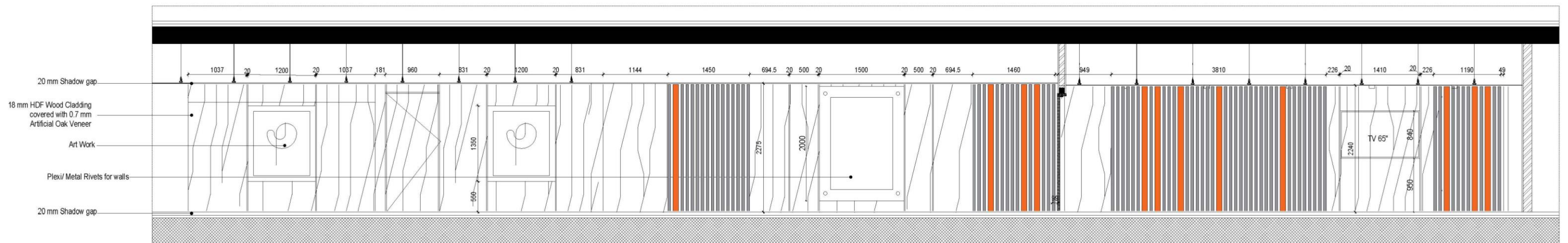

Main Lobby - Section/Elevation (A)

PROJECT NAME: AL REFAI ROASTERY

LOCATION : THREE BRANCHES : CITY MALL , COZMO 7TH CIRCLE , ABDOUN

PROJECT SCOPE: DESIGN AND EXECUTION

MATERIALS: WOOD WORKS.

PROJECT YEAR: 2019



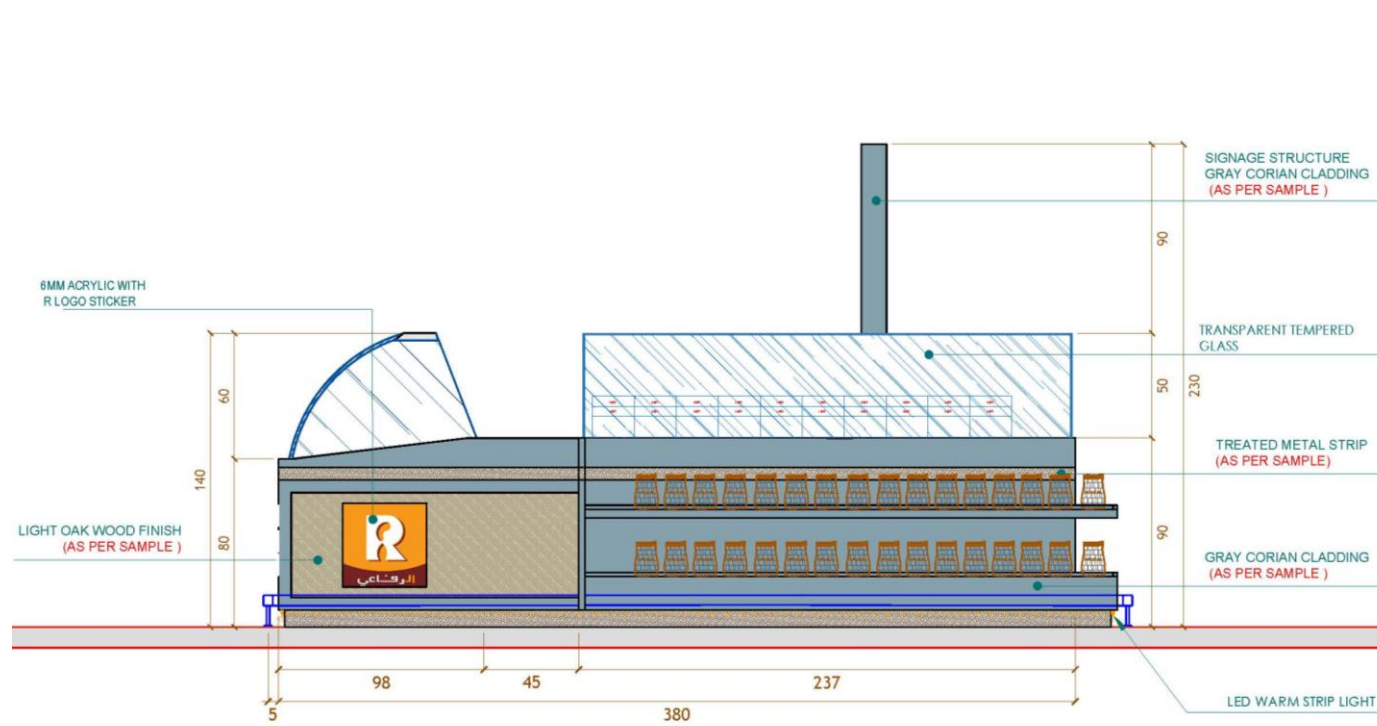

NOTE:

- LIGHT OAK WOOD FINISH FOR INTERIOR CABINET
- THE FLOOR CABINET WITH ADJUSTABLE SHELF
- ALL THE LIGHTING IS LED WARM LIGHT

E 03 ELEVATION 03

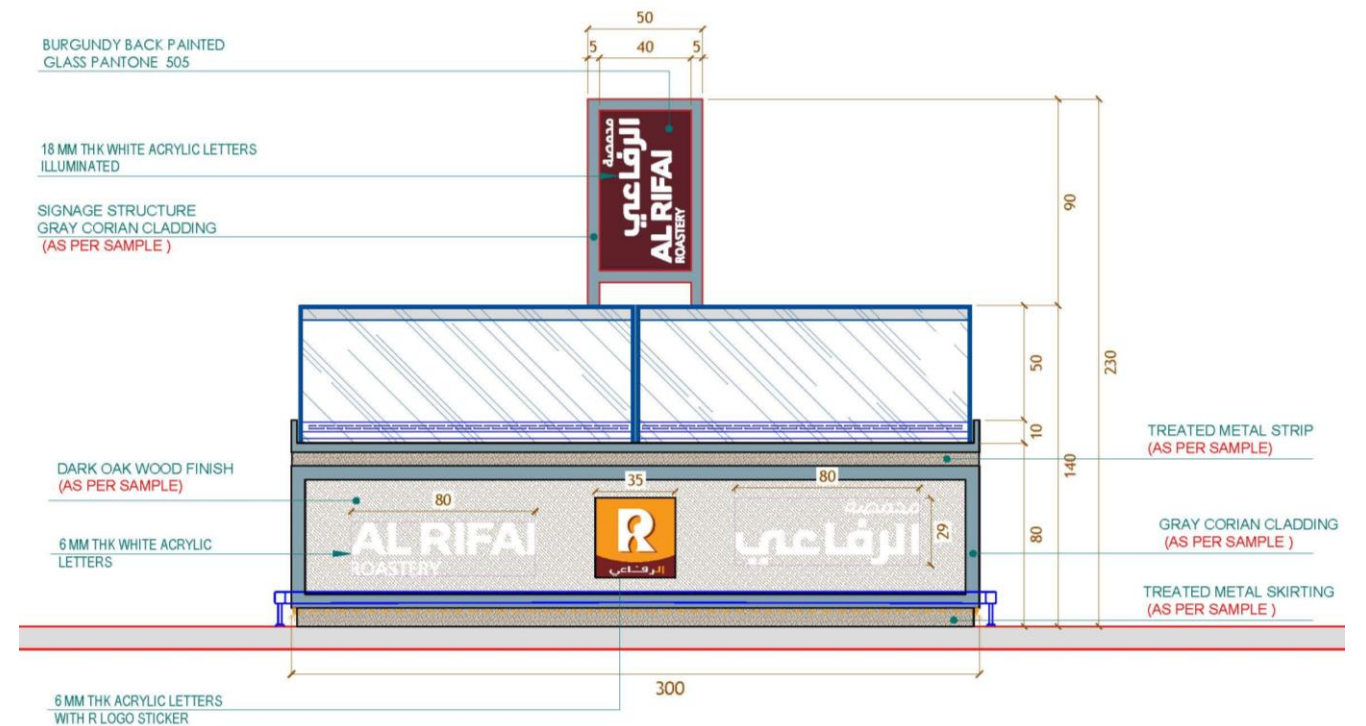

NOTE:

- LIGHT OAK WOOD FINISH FOR INTERIOR CABINET
- THE FLOOR CABINET WITH ADJUSTABLE SHELF
- ALL THE LIGHTING IS LED WARM LIGHT

E 02 ELEVATION 02

PROJECT NAME: CARDIOLOGY CLINIC

LOCATION : JAWHARET AL MAMLAKA MEDICAL COMPLEX- AL KHALIDI ST.

PROJECT SCOPE: DESIGN AND EXECUTION

MATERIALS: WOOD WORKS, ACRYLIC SOLID SURFACE WORKS AND GYPSUM BOARD WORKS.

PROJECT YEAR: 2019

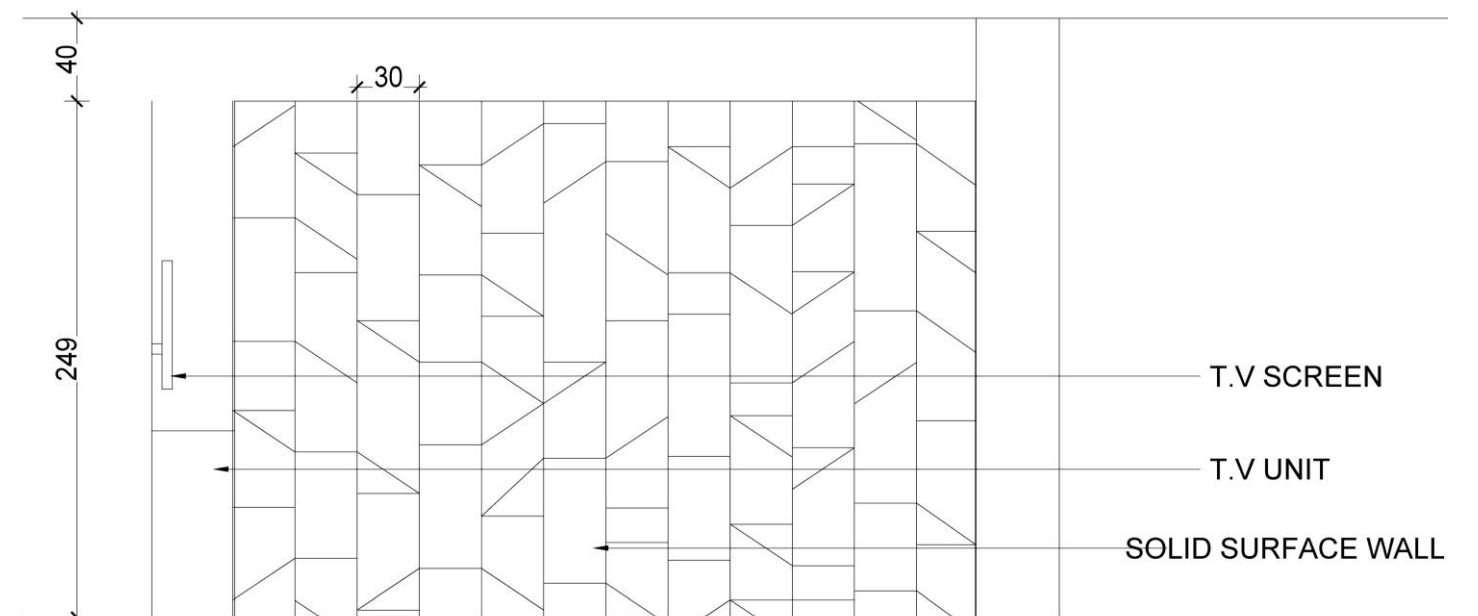



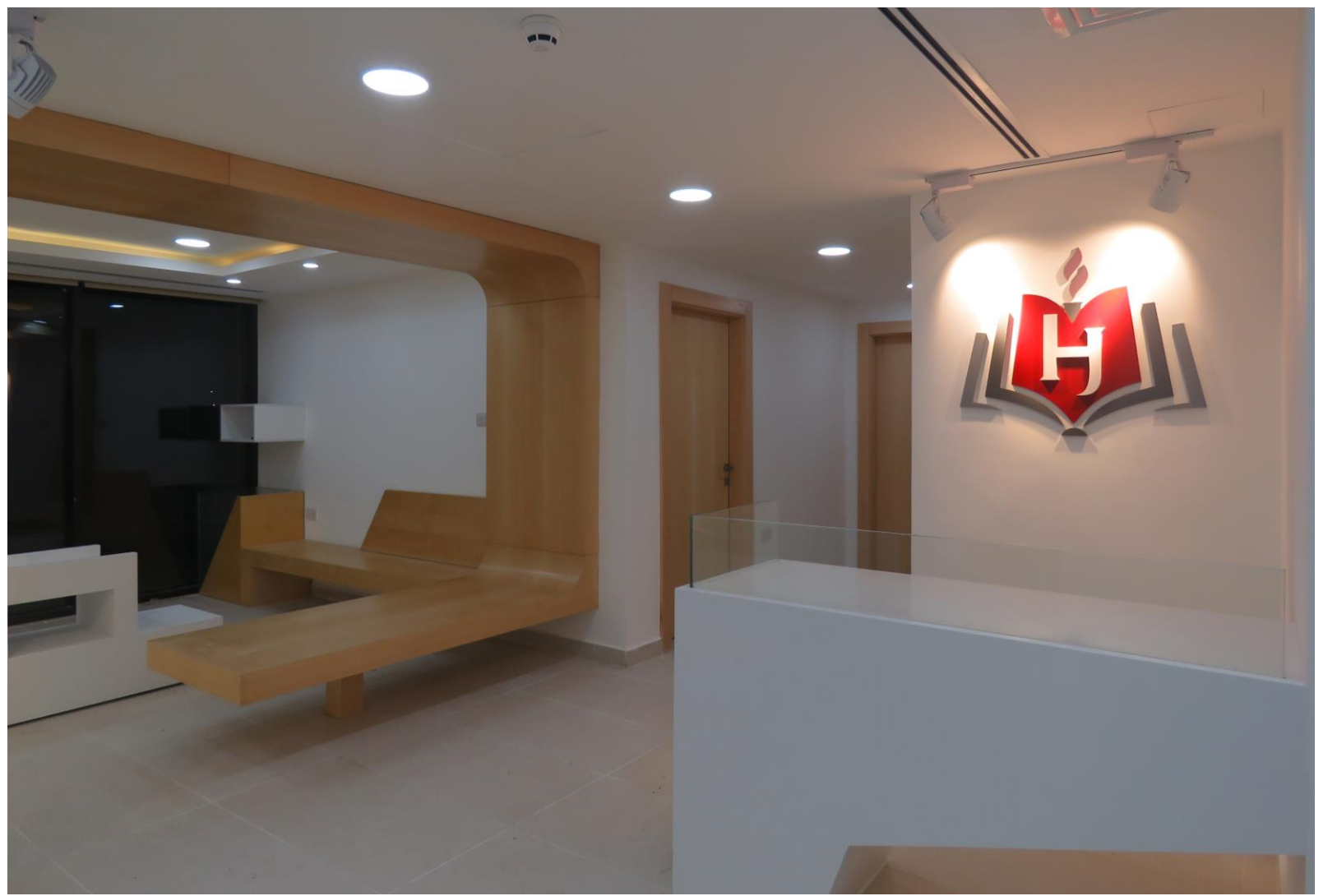

PROJECT NAME: INTERBUILD 2019 BOOTH DESIGN

PROJECT SCOPE: DESIGN AND EXECUTION

MATERIALS: ACRYLIC SOLID SURFACE WORKS, AND WOOD WORKS.

PROJECT YEAR: 2019



MARAQA SPACES
Wasfi Al Tal Street
Khalda
5th Floor

+962 79 5646489
Info@bracketsjo.com



LOCATION MAP

